TIMES DEADLINES
News, Pictures . . . Noon Friday
Display Ads . . . Noon Monday
Classified Ads . . . 5 p.m. Monday

# Albany Times

Important Numbers
Albany Times ............ 525-1510
Fire Dept. ............ 525-7140
Police Dept. ............ 525-7300

★ ★ ★ Declared a Legal Newspaper by Act of Superior Court of Alameda County ★ ★ ★ The Only Newspaper Printed and Published in the City of Albany ★ ★ ★

VOL. XXX ALBANY, CALIFORNIA Wednesday, July 14, 1965 150 NUMBER 44

My Word!
Dorothy Larimer

**JOHN SAWERS,** Animal Control Officer, returns to work Monday following a long recuperation after a couple of heart attacks. The gals at City Hall say he looks great. He brought them a bouquet of gladioli the other day "for being so nice."

**BUCHANAN OVERPASS** will be in a mess for a while so the contractor can repave portions of it (at his expense). Traffic is being diverted to one lane east and one lane west on the north side of Buchanan from Jackson to Taylor.

**COUNCILMAN JOEL PARKER** has a hidden ball trick, which he revealed during the big ball game on July 5. He was playing center field, reached up to catch a ball and the ball disappeared. Parker and everyone looked all over for it as three men ran around the bases to home plate. The ball, our informant says, was caught in the webb of Parker's glove all the time.

**AND WILL WE** be seeing you at Albany Day at the Alameda County Fair? It's always warm and beautiful in Pleasanton and Friday, July 16, should be no exception. If you can get away at noon, plan to attend the races and enjoy the new million-dollar grandstand. Although the planned social hour and dinner has been cancelled, good food is available in the cafeteria for those who wish to come for the evening and enjoy the Albany program in the Court of Four Seasons. It will feature winners of the recent Exchange club's Search for Talent. For one of the 30 passes available, call the Chamber office (LA 5-1771) by Friday morning.

**FORMER CHAMBER MANAGER** Irene Grove dropped us a note saying she hopes to be part of the Albany contingent that day. She'll be up this way for a

(Continued on Page 3)

## Troy Lyon, 23, Dies July 10; Funeral Today

Troy Gilbert Lyon, 23, who this year won a Freedoms Foundation Award, died in San Francisco Saturday.

The young man was stricken with a rare virus infection in December in Germany, where he was a member of the Air Force. His mother went to be at his bedside in January, bringing him back to Lakland AFB hospital in March. He had been at home for nine days before going to Ft. Riley Veterans' hospital in San Francisco, where he died.

On Feb. 22, it was announced that Troy had won a Freedoms Foundation Award for his statement on the subject "My Vote: Freedom's Privilege," reprinted elsewhere.

Native of Seattle, he was a 1960 graduate of Albany High school and an airman first class in the Air Force. He had lived in Albany since 1956.

The young man was the son of Nellie and Troy Lyon of 929 Jackson. Other survivors include his sister, Michele; grandfather, Harry Flintham of Ormond Beach, Fla., and aunts and uncles Ross and Marian Burgio, Leona and Earl Kaiser and Opal Ligenza, all of Michigan.

Services will be at 1 p.m. today at Ellis-Olson mortuary. Friends are invited.

## Republicans Plan Bazaar Booth

Food for thought and food for the appetite are promised by Albany Republican Assembly in their booth at the Albany Chamber of Commerce Art Show and Merchants Bazaar Aug. 27-29.

General chairman is Red Chester. Other committee members include: food, Bill McKenna, Shirley Royal, Bob Scherle, Ruth Chester and Lorraine Egenberger; booth information, Bill Davis; important figures, Jerome Blank; publicity, Evelyn Parker; work crew, Chester; decorations and supplies, Mrs. Egenberger and Rose Connally.

STUDENT AIDES AT WORK — Assisting with summer school classes at Cornell school this summer are, from left, Linda Torrez and Deborah Smith, shown above with first graders, left to right, Joe Pinguello, Barbara Corvello and Kenny Rosano.

★ ★ ★

## TEENAGE VOLUNTEERS ASSISTING WITH CORNELL SUMMER SCHOOL

While other teenagers in the nation have been making headlines in unfavorable ways this summer, 10 Albany and El Cerrito high school students have without fanfare embarked on a program of community service which they have already distinguished by their enthusiasm and dedication. Serving as student aides to the teaching staff of the Albany Summer Elementary school, these young people have proven themselves invaluable assistants in making the summer school program a success.

A visit to the summer school classes at Cornell School will find the student aides engaged in a variety of activities which range from checking papers to coaching individual children. The poise and resourcefulness with which they have adapted themselves to new tasks is impressive.

Kenneth M. Forry, Superintendent of Schools, says, "Youngsters of this caliber are deserving of high praise. We are very pleased that they would consider giving up part of their vacation to render this outstanding service to the summer school. Serving without pay, they have offered the extra pair of hands teachers have always needed."

Students participating as aides under the direction of Robert Shogren, Summer School principal, are Janet Bailey, library; Albert Baker, drama and English; Chris Connolly, typing; Barbara Corey, typing; Janet Palmer, art; Jacqueline Reckas, art; Deborah Smith, first grade; Linda Torrez, first grade; Kathi Trythall, second grade; and Cheryl Woolf, second-third grade and instrumental music.

## SCHOOL BOARD REHIRES SUPERINTENDENT FORRY

The Board of Education of Albany Unified School district has signed a new four-year contract with Superintendent Kenneth M. Forry, effective July 1, 1965, in accordance with prior action taken Nov. 23, 1964.

In other recent actions, the board set Aug. 3 at 7:30 p.m. as the date and time for the public hearing on the 1965-66 budget, which is to be published in the Albany Times. In the opinion of Forry, the district maximum tax rate may have to go to $5 or $5.50 in order to continue as an independent district. At its meeting last night, the board was to review estimated revenue and expenses.

Among recent resignations are those of Mrs. Dolores Koger, Daniel Mahoney, Myles O'Berto and Herbert Schorsch. O'Berto, who has been head maintenance man, is retiring from that position after 19 years of service, and has been appointed inspector for the district on the renovation and hehabilitation of the high school building on a fee basis. Michael Guldin was named head maintenance man by the board and Edward P. Thompson was appointed assistant maintenance man.

Robert Mountain has been appointed pool engineer.

The board was meeting last night as the Times went to press. On the agenda was a note that Albany's expanded elementary summer program has 402 students enrolled and is proceeding nicely.

Five classrooms are being refurbished at Marin school and the rehabilitation at Albany High school is on schedule.

The resignation of Miss Miriam Gilsenan, dean of girls at Albany High school, after 37 years of service in Albany schools, was expected to be accepted as was the resignation of Mrs. Helen Fee, sixth grade teacher at Marin, who is moving to Alameda.

The board was asked to hire Richard Greene for the physical education and coaching staff at AHS; Robert H. Hoyle, mathematics and assistant coaching, AHS, and Dr. Murry Buxbaum for pre-sport physicals and attending physician at home football games. Also among those to be approved was Silas D. Allen as custodian.

The day school schedule for 1965-66 was submitted for board approval.

## Albany Day at Fair Friday; 30 Passes Available

Directors of Albany Chamber of Commerce decided Tuesday morning not to stage the scheduled social hour and dinner for Albany Day at the Alameda County Fair in Pleasanton Friday, but they have urged Albany residents to planto attend the races, beginning at 1 p.m., and the Albany Salute in the Court of Four Seasons at 6:45 p.m.

Excellent food is available in the cafeteria or atrefreshment booths at the fair.

Chamber Director John Pleich, who is also a county fair director, said 30 tickets will be made available for Albany residents who wish to attend. They may be secured on a first come-first served basis by calling the Chamber office (LA 5-1771). Deadline for reservations is Thursday at 5 p.m.

Maid of Albany Valerie Hanelt will be official hostess on Albany Day.

Entertainment will feature winners of the recent Albany-El Cerrito Exchange club's Search for Talent. Charles Glasspool will be master of ceremonies. Suzie Campbell of Albany, lovely young dancer, will be featured as will Clair Newman, who is junior accordionist champion of the British Isles.

Others who will appear are Cathy Colbertson, Stephen Swan, Shelly Miller, Gelasio Delizo, and Joe Paulino.

## Cheerleaders, Pom Pon Girls Attend Camp

Albany High school cheerleaders and pom pon girls attended the annual National Cheerleaders' association camp in Squaw Valley June 29 to July 3.

Cheerleaders attending were Kathy Anderson, Sharon Karst, Sharon Dreyer, Sharon Rudd and Susan Mobaldi, who received two third place ribbons in daily competition, best ever achieved by Albany cheerleaders.

Pom Pon girls attending included Sue Stallone, Marie Hall, Ellen Danner, Nancy Sebring, and Phyllis Coring.

The girls agreed the camp was exciting and a great experience.

## Where's The Fire?

Albany Fire Department calls:

July 5, inhalator, Blind Orientation Center, Richard Salazar accidentally injured, taken to Herrick hospital.

July 6, lockout, 851 Washington, Mrs. Frazier assisted.

July 7, motor scooter fire, Golden Gate Fields, Robert Helling of Alameda, owner of scooter, front wheel and part of motor destroyed.

July 8, truck fire, 1149 Dartmouth, truck owned by James C. Planton of 1032 Stannage, extinguished fire although some damage to rear of truck and contents. Truck contained paint, thinners, tools, ladders, etc.

July 9, overheated washer-dryer, 963 Ordway, Mrs. William Chaplin advised to pull electric cord and have machine checked.

July 9, inhalator, East Bay Chevrolet, Paul Hallum of 1000 Washington taken to Herrick hospital.

## Troy Lyon's Award Winning Statement

**Mr. and Mrs. Troy Lyon, parents of A/1c Troy Lyon, 23, who died Saturday, have allowed the Times to reprint their son's statement which won for him an honor certificate award of the Freedoms Foundation of Valley Forge, Pa., last Feb. 22:**

**"My vote: Freedom's privilege. A government of the people means a government elected by the people and for the people, their interests and well-being. Each vote that is made in an election is a guideline toward that goal and here lies the season why all those who are able to vote should use their privilege."**

THEATRE ALBANY
LA 4-5656
Wed., Today Matinee, Apprd. Starts 12 noon - Complete 1-4 Come 12 or 1 p.m.
Color Feature Cartoon
Magic Boy
Johnny Weismuller as Jungle Jim
Jungle Moon-Men
'Wild Bikini' not shown at Mat.
★
STARTS WED. EVENING
1ST RUN EAST BAY
Annette Funicello
Dwayne Hickman
Beverly Adams
In Panavision & Pathecolor
HOW TO STUFF A WILD BIKINI
BETTE DAVIS OLIVIA deHAVILLAND JOSEPH COTTEN
"HUSH...HUSH, SWEET CHARLOTTE"
A 20th Century-Fox Presentation
An Associates and Aldrich Company Production
★
St. Children's Mat. - 1 to 4 p.m.
Not Continuous
Eve. Start 6 p.m.
Tony Randall - In Color
INCREDIBLE MR. LIMPET
Sec. Feature: MAGIC BOY
★
COMING ATTRACTIONS
J. Lewis: "The Family Jewels"
A. Quinn: "High Winds in Jamaica"
Walt Disney's "Cinderella"
Robt. Mitchum: "Mr. Moses"
★
Sun. Night Family Nite $1.25
"Bring Your Entire Family"
Parents - Grandparents - Child.

EAST BAY CHEVROLET CO.
OK
USED CARS
"We Make Better Deals On Purpose"
See
JOHNNY MADDOX or TIM SOUTHWICK
"Your O.K. CHEVROLET MEN for O.K. Car or NEW CHEVY."
1061 San Pablo Ave., Albany 525-6098

"Providing air transportation when distance is involved."
SERVICE MEASURED NOT BY GOLD BUT BY THE GOLDEN RULE
Ellis-Olson MORTUARY
727 SAN PABLO AVE... LANDSCAPE 5-0246

COUNCIL

## Lucky 13 Owners Decide Not to Open Steak House Because of Harassment

The Lucky 13 Club again consumed a large part of the weekly Albany City Council meeting Monday night, when a letter from the owners of the property was read and audience reaction prompted the Council to schedule further study on the issue.

Originally brought up as an agenda item, owners of 901-903-905 San Pablo and 1106 Solano scolded the Council because the owners of the Lucky 13 Club have changed their minds about leasing the former Payless Cleaners location at the corner for a steak house.

Alfred J. Coxeter and Charles M. Dewey wrote that when the lease was signed, the club owners expressed interest in leasing the corner, which was not available until May, 1965.

**Harassment**

"As a result of the harassment by a few individuals who evidently have used the City Council as a sounding board to endeavor to defame the Lucky 13 Club and its owners in the eyes of the citizens of Albany and the surrounding area, resulting in unpopular publicity through the news media, Mr. Collins and Mr. Peterson, owners of the club, have withdrawn their offer to lease this property," the letter stated.

It went on to say intended improvements would have amounted to about $35,000, including remodeling, a new store front plus beautification. Loss of revenue to the city was estimated at a quarter of a million dollars plus employment of help.

"We, as property owners and taxpayers, would like to inquire of the City Council if they are interested in encouraging business to locate and prosper in the City of Albany. . . . It is difficult to understand why in this case new business is being discouraged. . . . It seems incongruous that a disgruntled few living in a commercial expansion area should dictate the business climate of the city. . . ."

The letter concluded with "Your serious consideration of the above will be much appreciated, and we hope to look forward in the future to an attitude which will promote rather than discourage new business enterprises."

**Discussion**

A discussion followed the reading of the communication. Councilman Joe Egenberger moved that the letter be filed, seconded by Councilman Joel Parker. Egenberger said the letter implied the Council has taken a stand against business, which is not the case, adding that citizens have the right to protest and have their voices heard.

Councilman Richard Clark said Council in the past has voted in favor of the Lucky 13 Club and certainly in favor of business expansion of any kind. If the people want to start a steak house he said, it would be an asset to the city, but the Council cannot stop citizen complaints. Council, he said, has not discouraged the operation of the club, only insofar as noise abatement is concerned.

**Damonte Complains**

Later, under Good of the City, Emil Damonte, owner of the Ivy Room, asked, "How long are we going to have to put up with th

(Continued on Page 3)

## What Council Did July 6

With Councilman Joel Parker absent, Albany City Council took the following action at the regular meeting last Tuesday, July 6:

DENIED a rezoning request by William Van Pelt to change 630 Masonic from R-1 to R-3 to permit construction of a six-unit apartment building. Council followed the recommendation of the Planning and Zoning commission, which denied the application on the grounds it is "spot zoning."

INCREASED the salary of Larry Stamper, crossing guard, from $2.50 to $5 per day, passed resolution appointing him to the post.

REFERRED to Administrative Officer James B. Turner a letter from the attorneys for Corey's Garden Supply to the effect that no additional wood will be added to the wood pile on San Pablo; to Police Chief Ralph Jensen a complaint on the Lucky 13 (Council feels a sincere effort has been made to control the noise, latest of which are a ventilating system so doors may be kept closed and an acoustical ceiling.)

APPROVED an expenditure of $208 for actuarial study concerning a pension plan for non-uniformed employees with $104 of the cost to be paid by Albany Municipal Employees association.

SET WORK SESSIONS on Bay Pollution and the request by Pacific Turf Club, Inc., to enlarge the north parking lot, authorized Mayor Lewis Howell, Turner and the liaison officer for public

(Continued on Page 5)

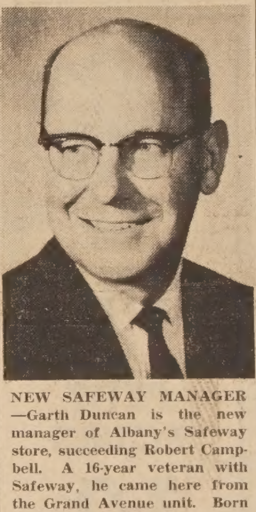

**NEW SAFEWAY MANAGER —Garth Duncan is the new manager of Albany's Safeway store, succeeding Robert Campbell. A 16-year veteran with Safeway, he came here from the Grand Avenue unit. Born in Ridgeway, Mo., he grew up in Bloomington, Ind. He graduated from the University of Indiana with a degree in marketing. He started his Safeway career in 1949 as a food clerk in Berkeley. He served in several supervisory capacities prior to his appointment as store manager in 1953.**

## Russell Lindstrom, 50-Year Resident, Dies Friday, July 9

Russell Lindstrom, 57, brother-in-law of Mayor Lewis M. Howell and a 50-year resident of Albany, died Friday, July 9, at an Albany hospital following an illness of three weeks.

A native of San Francisco, he lived at 1036 Masonic. He was with the Scott company for years as a sheet metal worker. He was a member of Sheet Metal Workers union, local 216, Oakland.

Funeral services were conducted Monday afternoon in the chapel of Ellis-Olson mortuary, 727 San Pablo Avenue, by Pastor Walter Werronen of Holy Trinity Lutheran church in Berkeley. Committal followed.

Among survivors are sisters and brothers, Hazel E. Howell and Ethel V. Hansen, both of Albany, Clarence E. Lindstrom, Miland O. Lindstrom and Walter H. Lindstrom, all of Albany and Leonard J. Lindstrom of Berkeley; sister and brothers-in-law Mayor Howell, Nellie L. Lindstrom, Marjorie Lindstrom, Florence Lindstrom and Theodore Hansen, and 22 nieces and nephews.

Cigaret Tax

## MAYORS URGE GOVERNOR TO SIGN ENABLING BILL

Mayors of Alameda County in a unanimous voice vote last Wednesday night urged Governor Brown to sign AB 1615, the cigaret tax enabling act, which allows cities to collect two cents per package on cigarets.

Berkeley City Manager John Phillips said Berkeley has already added the tax. He explained that the county may collect the tax if cities do not.

L. F. Whitbeck, mayor of Newark, asked the mayors to set up a "rule of thumb" for salary demands of city employees ,stating specified starting salaries for various jobs. Hayward City Manager Ray Duran said, and mayors agreed, that this is a local problem and should not be a concern of the Mayors' conference.

Emeryville Mayor Don Neary and city officials were hosts and hostess for the meeting at the Fratellanza club.

Another topic of discussion was South County's growing need for the so-called "bedroom tax," a levy of $50 - $100 per bedroom in apartment houses. Representatives from Newark said that city is proposing county-wide bedroom taxes, which would be non-repeating "one-shot deals" for additional city revenue.

Albany Mayor Lewis M. Howell brought the house down with: "Albany is in favor of taxing any room in the house, but NOT the bedroom."

The next meeting of the conference, now headed by Alameda Mayor William S. Godfrey, will be in Newark in August.

## NOTICE

**Pictures taken at the All Night Party for graduating seniors are now ready and may be picked up at the home of Mrs. Harry Parsley at 907 Peralta any evening after 5:30 or on the weekend.**

**EIGHT-WHEELED CARS**

In the early motoring days cars sometimes had only three wheels, and sometimes as many as eight, reports the National Automobile Club.

## Little League All-Star Team Members Announced

Divisions of Albany Little League have selected All-Star teams to compete in competition Saturday, July 24.

Albany Little League All-Stars will play at 1 p.m. that date on No. 1 diamond of Albany field at Monroe and San Pablo Avenues in University Village. In the first game Albany will be pitted against Ashland, who went down to defeat last time they visited Albany.

Selected by the six National League managers are Curt Pihl, Kurt Lenhart, Bill Henry, Randy Hansen, John Williams, Shawn Ridley, Fred Mendosa, Bob Stovel, Steve Read, Art Martinelli, Matt Gray, Martin Valli and Herb Russell. Alternates are Lenny Patterson, Kirk Sutherland and Randy DeCaminada.

Managing this year's All-Stars is Don Pihl, who has been selected for the fourth time to lead the Albany team toward the Little League World Series in Williamsport, Pa. Bob Gray, manager of the Cards, will be coach.

**Senior Division**

Senior Division teams' All-Stars, which will represent Albany in district playoffs at Sunset High school July 24 at 2 p.m., include: Gerry Behm, Jim Brodie, Jeff Gray, Bill Hawkins, Bill Holm, Bob Inser, Russ Klovas, Steve Layne, Kevin O'Gorman, Jim Perry, Mike Presente, Gerry Pieroni, Brad Smith and John Woody.

The team is being managed by Elmer Holm, assisted by Al Kobas as coach.

## Blanche Nelson Honored on 50th OES Year

Blanche Nelson, past matron, will be honored as a 50 year member of Order of the Eastern Star at a reception Friday evening, July 16, at 8 p.m. at Albany Masonic Temple.

Albany Chapter 550, OES, will host the reception with Thelma Moss, past matron, and Betty Teasdale, past matron, as co-chairmen of the evening's activities.

Letha Twitchell, past matron of Grass Valley Chapter, OES, and daughter of the honoree, will present the 50 year pin to her mother.

Henrietta Herwig, worthy matron, and Crawford Norman, worthy patron, will preside over the anti room meeting at 7:30 p.m.

## Lorraine Medearis Engagement Announce

Lorraine Medearis, daughter of Mr. and Mrs. Lester E. Medearis of 715 Jackson, plans an Aug. 7 marriage to John Vitale, her parents have announced.

Vitale is the son of Mr. and Mrs. John Vitale of Ardsley, N.Y. Miss Medearis attended Vista, Cornell and Albany High schools.

The rites will be at St. Jerome's Catholic church in El Cerrito.

## Psychology Courses Offered in Adult Ed

This summer session of the Albany Adult Education program presents two courses in psychology titled "Youth and Adolescence" and "Applied Psychology."

Rolf Godon, instructor, is associated with the University of California and has prepared a series of discussions ranging from basic aspects of personality to the many implications of growth and maturity during adolescence. Aside from lectures there will be films and suggested readings presented.

These classes, held Monday and Wednesday evenings 7 to 10 p.m., will be of great interest to those working through a problem phase, or those seeking to gain new knowledges in the field of psychology. Students may register at Albany High School, 603 Key Route Blvd.

**CAR HEADLIGHT BULBS**

A headlight bulb doesn't have to burn out entirely before its effectiveness is destroyed, points out the National Automobile Club.

Many motorists seem to be under the impression that as long as a bulb will burn, it will do so well. But usage dims a bulb and replacement from time to time is one way of assuring yourself an adequate supply of light.

**SILVER ANNIVERSARY — Mr. and Mrs. L. M. McDaniel of 935 Jackson, owners of Hazel's restaurant at 1593 Solano, were honored at a surprise party July 4 at the cafe, noting their 25th anniversary. About 40 attended the affair, which was given by their daughter, Mrs. Collene Worley of Richmond. The couple was married in Virginia, moved to Albany a short time later.**

## Personal Development Classes Offered

Both evening and morning classes are scheduled in Personal Development by the Albany Adult School, 603 Key Route Blvd., during its current summer session, which will extend through August 23. Mrs. Maris Tappen, instructor, has designed these classes to help those enrolled become more confident, attractive and poised, as well as better able to meet life's challenges.

The topics covered will be the same in both th eTuesday evening class, 7-10, and the Thursday morning class, 9:30-12:30. These will include the general subjects of skin care, exercise, food, grooming and application of cosmetics, color, wardrobe, psture, walking and voice modulation.

These classes, described by Mrs. Tappen as being of particular interest to active and prospective business and professional women, are open to the enrollment of adults and high school teen-age girls residing in or out of Albany.

## Ellard Davis Ends 39-Year Telephone Career

A 39-year career ranging from magneto telephones to space communications has closed for Ellard Davis of 1863 Tacoma Avenue.

He began his career in 1926, forecasting lines and telephones for San Francisco and the East Bay. Davis was an expert in rate and tariff engineering, determining how much Pacific Telephone customers should reasonably pay for services.

Davis and his wife, Dorothy, who retired recently as a Berkeley school teacher, plan to tour the United States and Canada in a 17-foot trailer.

Davis points our progress of the telephone business in his career. Even geography is involved in the job he left, he said.

"Many of our small towns are about eight miles from each other. In the early days things were hauled by wagon and eight miles was about all they would go in a day with a load of grain. Towns sprung up at overnight stops. We've inherited that, and we also had the old magneto exchanges in many places.

"We replaced the magneto exchanges with manual and then we advanced to dial and the fast switching systems of today. I'm leaving about the time the young people in the business are thinking about getting rid of dial and putting in electronic switching gear. It's been an interesting period of transformation."

## Janet Brown Teaches Mosaics

Both a day 9-12, and evening clas, 7-10, in Mosaics opened Tuesday, July 13, in the craft room at Marin School, located at 1400 Marin Ave. This class is one of the many offered by the Albany Adult Education program and those enrolling may attend one or both classes each week.

These, like other summer courses in Albany, are open to both teen-age and adult students residing in or out of Albany.

Mrs. Janet Brown ,the instructor, states that the course will feature the making of murals, stained glass windows or panels, breaks, and many other personalized items appropriate for home use and decor. Instruction will emphasize the use of Byzantine, and Venetian tile glass, shells, drift wood, and various types of rock forms. A kiln and a variety of forms are available to those wishing to use them.

## Susan Shattock Engaged to A. J. DeSilva

Mr. and Mrs. Ronald J. Shattock recently announced the engagement of their daughter, Susan Melinda, to Anthony Joseph DeSilva. Susan had a candlelighting ceremony for her friends at Morehead Hall, Chico State college.

Susan attended MacGregor and Marin schools and was graduated from Albany High school in 1963. She attended Chico State for two years. She is a Past Honored Queen of Albany Bethel No. 265, International Order of Job's Daughters.

Anthony, the son of Mr. and Mrs. Joseph DeSilva of Hayward, was graduated from Sunset High school in Hayward in 1963. He is presently attending Peralta Junior College, Oakland.

The couple plan a summer, 1966, wedding.

**Shop at home for your own sake and for community progress.**

## Two Honor By DeMola

University Chapter, C DeMolay—the Berkeley will host a conferral of gree of Chevalier and ture of the Cross of Friday night, July 16, a The affai rwill be held Thousand Oaks Masonic at Colusa and Catalina in Berkeley.

The Degree of Chevalier first such degree conferre a member of this chapter years, will be conferred Larry Stewart Dean of 12 istrano Ave. in Berkeley, a 1960 graduate of Berkele school and a 1964 grad the University of Califo Berkeley. In 1962 he se Master Councilor of the

The Cross of Honor conferred upon Eugene of 1521 Richmond St. in rito. Tenney served the for many years as Chapl and Chairman of the Board.

The conferral of the of Chevalier will be co by the East Bay Court of lier under the authority Gompertz, Grand Comm

The investiture of the Honor will be conducted cers of the East Bay Di der the auspices of Cal church.

Jim Wilson, master of of University chapter, w with the ceremonies.


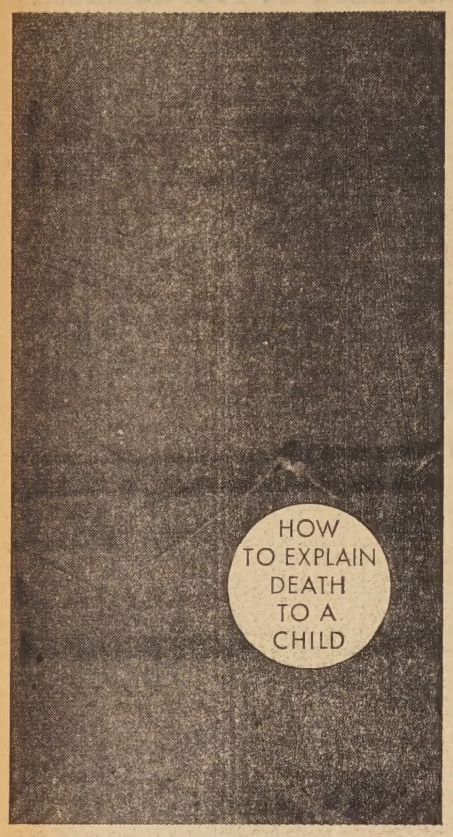


Here, at last, is a booklet which enables parents to face confidently the time when it may be necessary to explain death to someone who has just begun to live. Every parent will want to know the answers found in this newly published booklet, written by a prominent psychologist. Send for your complimentary copy today. There is absolutely no obligation on your part.

SEND FOR FREE BOOKLET TODAY

Ellis-Olson Mortuary
727 San Pablo Avenue
Albany, California 94706

Gentlemen: Please send me your free booklet HOW TO EXPLAIN DEATH TO A CHILD. I understand there is no obligation.

Name .....

Address .....

.....

Ellis-Olson MORTUARY
727 SAN PABLO AVENUE
ALBANY 6, CALIFORNIA
LAndscape 5-0246
SERVICE MEASURED NOT BY GOLD BUT BY THE GOLDEN RULE
MEMBER THE ORDER OF THE GOLDEN RULE

JULY SPECIAL
BABY MINAH BIRDS
$22.50
WILD BIRD SEED
PETLAND
Phone 527-0322
1889 Solano Ave. Berkeley

For JULY
PETIT FOURS
10¢ ea
LARSON'S BAKERY
1881 Solano Ave.
Next to Oaks Theatre
526-2485

Pisco's
AUTHENTIC ITALIAN DINNERS
505 San Pablo Ave.
Across from Albany Bowl

WITH THIS COUPON
RENUZIT'S Fragrant Air Freshener
7 Oz. Can
33¢
REG. 69c
Gardella's 1000 OAKS PHARMACY
1849 Solano Ave.
Formerly Bolton's Drugs
Charge Accounts Solicited

July Special
RAYETTE COLD WAVE $8.50
Complete With Cutting
COLUSA COIFFURES
387 COLUSA AVE.
524-9503

NOW!
Fresh Peach Ice Cream
Fresh Apricot Sherbet
ORTMAN'S
OLD FASHION ICE CREAM PARLOR
1799 Solano Avenue Berkeley

COMPLETE
Merchants LUNCH $1.10 up
DINNERS From $1.40
We Deliver
館餐園林竹
Bamboo Terrace
1715 Solano LA 6-4970

SERB'S SEAFOODS
Restaurant - Lounge
ORDERS TO TAKE OUT
Banquet Rooms
Lunch and Dinner FROM 11 A.M.
1045 SAN PABLO, ALBANY
Phone: 524-9192

CHAMPAGNE COCKTAIL
FREE with Dinners
Every Tuesday 5 to 2
ALL THE SPAGHETTI YOU CAN EAT .... $1.00
Children Under 12 ..... 75c
Every Wednesday 5 to 2
Giovanni's
Fine Cuisine
523 San Pablo
Albany
525-3532

The Flying Dutchman Buffet
1878 Solano Ave.
Across from the Oaks Theatre
11 a.m. to 8 p.m.
SPECIAL PLATE DINNERS .....
BEEF — PORK
HAM — SPARERIBS
FOOD TO GO - OF COURSE

NOW FEATURING
SOUTHERN COOKING
Breakfast - Lunch - Dinner
6 a.m. to 10 p.m.
Open Sunday 7 a.m.
BESSIE'S CAFE
1113 SOLANO AVE.
Next to Albany Theatre

There's no substitute for skill, experience
Your watches, clocks jewelry deserve expert and repair! Our trained men will clean, adjust, watches . . . reset dials restyle, repair jewelry sonable cost.
OAKS JEWELERS
Fine Watch and Jewelry Repairing
1783 Solano Ave., Berkeley
LAndscape 6-7583

Enjoy an Outing
AND NO WORK FOR MOM

Enjoy
CHICKEN DELIGHT
READY TO SERVE
1486 Solano Ave. — Albany
FREE DELIVERY Phone 524-6850

THE DISCOVERY THAT MAKES DIAPERS OLD FASHIONED
PAMPER
For Mothers with Infants
10¢ off With This COUPON
Gardella's 1000 OAKS PHARMACY
1849 Solano Ave. Charge Accounts Solicited

CLEARANCE SALE
BELL and HOWELL 8mm PROJECTORS
From $59.00 Reg. From $89.95
GERSH PHOTO
North Berkeley's Photographic Headquarters
1747 Solano Avenue, Berkeley Phone 526-

use the Want Ads to BUY SELL RENT HIRE

Little Ads! BIG RESULTS! 20 WORDS FOR $1.20 (Minimum Rate) 2 PAPERS FOR THE PRICE OF ONE Albany Times Thousand Oaks Times

## NCIL

(Continued)

oss the street? Five of re outside my place . . . ome in, go through to om, come back and or- ss of water. . . ."
asked if they had done

he said, "No, but . . . you threat."
rger said he knew what meant, that people do to raise a hand or say to make it understood are menacing. "Any- tell the difference," he

**Wife Accosted**

he then added that his been accosted by a she was going to her a.m. "We've never had blem before . . . Albany a good town. I've been years."
point Egenberger made to set up an executive sion to include the Coun- attorney, administrative and police chief to dis- cy "in this situation in of Solano and San Pab- said it may be in con- the Brown Act. Mayor owell agreed it probably but the motion passed usly. (Apparently the will be held if the at- cides it is not in conflict provisions of the Brown ch prohibits closed-door of public bodies, except personnel cases.)
ilman Parker complained nberger's reference to complaints "in the area of San Pablo and Solano."

"This environment supposedly was brought to town by the Lucky 13 Club?" he asked.

Egenberger said he was not trying to castigate any business, but if the shoe fits, wear it. He added if a situation does exist which is a potential danger or hazard, the Council must do what it can.

**A Bum is a Bum**

Clark protested the possibility that it may become a racial issue, but Egenberger answered, "A bum is a bum . . . white, Negro, yellow or green with purple polka-dots. . . ."

Clark said it is a problem of a growing Bay Area, that Albany can no longer remain an isolated small town. Egenberger argued that if a portion of Solano or San Pablo were turned into another North Beach area, an undesirable element would flock here which otherwise would not come to Albany.

**Defends Club**

Helene Fearn, owner of Payless Cleaners, which moved out of the corner to 913A San Pablo, defended Albany police after Ralph G. Buckwalter said they should patrol the streets at night instead of "hanging around the station or stopping for cups of coffee," and then defended the Lucky 13. Mrs. Fearn said she had grave misgivings when she first heard of it, had been guilty of pre-judging without knowledge. Now, she said she knows they are doing a fine job and conduct the club with decorum.

"Albany should be honored to have these gentlemen here. . . . I feel they have been persecuted. It's too bad they've had such notoriety. We as adults should encourage these fine people to work with our young folks . . ."

She concluded by asking the Council to pass some sort of resolution to "let them know you encourage new business." No action was taken.

**Other Matters**

In other matters Monday night, Council held over for two weeks a proposal from E. P. Razeto of the Board of Supervisors for cost-sharing on a Bay Area transportation study. Association of Bay Area Governments, he reported, will pay $150,000 of the total $3,456,000 study. ABAG will prorate counties and cities with Alameda County's rate based on gas tax formula allocations. Albany's share would be about $233.

Mayor Howell decried what he termed "chipping away at the gas tax formula."

Council authorized reimbursement of $28.95 to Police Officer Archie Stirling for damage done to his trousers when he fell chasing a burglar.

It granted Administrative Officer James B. Turner's request for an allocation of $1,050 to pay for the annual audit by D. A. Sargent and company and referred to City Attorney Larry Saler Turner's recommendation to no longer require a $1,000 continuous bond from Pacific Gas and Electric company.

Council authorized semi-final progress payments on the Buchanan-Marin extension in the amounts of $59,852.80 and $8,158.92, holding back $10,000 until deficiencies in the overpass are corrected. In answer to a question, Turner reported that the project carries a one-year warranty covered by bond. It also authorized a progress payment of $56,107.35 on new city buildings .

Resolutions commending Director Bud Rooney and Park and Recreation Department personnel for the Fourth of July celebration, the police reserve officers for traffic control at the fireworks and faithful volunteer service to Albany throughout the year, and to the Chamber of Commerce for the fireworks display passed unanimously. Councilman Clark voted no on the resolution supporting reapportionment, Senate Joint Resolution No. 2. Mayor Howell, who did not vote last week, voted in favor as did Parker, who was absent last week, making the final vote 4-1.

A communication from State Senator John W. Holmdahl noted that the bill which would prohibit Rapid Transit from acquiring feeder lines without the vote of the people in the district had passed assembly and senate and is now on the governor's desk.

The request of Pacific Turf club to enlarge the north parking lot at Golden Gate Fields was referred to Saler for modification of the contract.

The meeting was adjourned in memory of Troy G. Lyon, Jr., who won a 1965 Freedoms Foundation award while serving in the Air Corps in Germany and died unexpectedly July 10.

**GLEN CORNELIUS HONORED — Glen Cornelius, a key figure in bringing Moose to Albany, was honored with a special award for signing 20 members of Albany Moose Lodge 1972. In addition, Cornelius circulated the original petition for the lodge charter. He is pictured receiving the award from C. L. (Buck) Swan as Max Barry looks on at left. The lodge is planning a benefit dance soon with all proceeds to go to the Moose Endowment fund. Chairman Bill Rhea is trying to secure name talent for the gala event.**

## My Word . . .

(Continued)

meeting. Irene now lives in Westminster.

**TWO OF OUR READERS,** Ruth Roos and Sadie Siedenstricker, called in a panic last Wednesday. (No, a panic is **not** a new kind of automobile.) They wondered if Dagna's meat department is closing because we said the way to make Joltin' Joseph happy is to buy the last of the hamburger before the department closes. Of course, we should have said "closes **for the evening**" in order to be perfectly clear, but, doggone it, Ruth and Sadie, a major catastrophe like Dagna's closing anything—even its cheese counter—would have rated a **big** story.

**HAVE YOU NOTICED** the keen window display at Theo Kann's on Solano across from the Bank of America? We'll say this for him, Theo really takes flattering pictures.

**ABOUT THE BEST** looking planter box in Albany is the one in front of the Albany Times. Norm Willimont carefully planted nasturtiums, has watered and clucked over them daily and now we're growing pretty flowers instead of sprouting candy wrappers, milk shake cartons and other litter.

**JIM WOULFE** hosted the Jim Woulfe Ford Folks at a family picnic last Sunday at Marin Town and Country club near Fairfax. About 100 attended, enjoying foot races, egg toss, softball between technicians and salesmen, swimming, ping pong, volleyball, etc. The day was high lighted by a chicken barbecue.

**ALBANY TV** is closed for two week's vacation.

**PATRONS OF** "Van" Vandenberg's Albany Barber shop at 835 San Pablo are doing a double-take these days since Van himself took advantage of the current trend toward hairpieces. He's terribly proud of his new look, we hear. 'Course, he's such a handsome fellow anyway that any additions would be gilding the lily!

Richard's Jewelers
1272 Solano LA4-6860
ALBANY

SILLANPAA Tailors
1389 Solano Ave.
525-4125
Ladies' and Men's Tailors
ALL RESTYLING and LADIES' DRESSMAKING

an't do a thing ith your hair?
u may need a Shaper Hair Cut or Style Cut by Opal.

LLAGE BEAUTY SALON
San Pablo Ave. — Call 527-1124 for Appointment
OPEN 6 DAYS A WEEK 8:30 A.M. TO 6 P.M.
APPOINTMENTS OPEN NOW
(Prices slightly higher after 4:30 p.m.)

LATEX Wallpaint - $3.99
DUTCH BOY and STANDARD PAINTS
WALLPAPER
Albany Paint Supply
753 San Pablo Ave.
526-9638

ART SHOPPERS OW THAT EY SAVE AT...
9 Solano Ave.
t to Mechanics Bank)
dscape 4-4492
FAMOUS MEAT MKT.

LE - SALE - SALE! Jumbo July Jubilee . . . Values lore. Top quality meats at these low prices. Best ys anywhere.

USDA Choice Grade Moffats Manteca
T-Bone or Porterhouse Steak $1.19 lb.
Great big filets. Well trimmed, guaranteed tender.

USDA Choice Grade Moffats Manteca
SIRLOIN STEAK 95¢ lb
Full cut, great big filet. Excess bone removed. Real tender, best for BBQ.

USDA Choice Grade Moffats Manteca
RIB STEAK 85¢ lb
Well aged for BBQ, broil or pan fry. Aged and extra tender.

DA Choice Moffats
GROUND ROUND 79¢ lb
Fresh, lean, lean und bottom round.

WEEKEND SPECIAL
USDA Choice Moffats
Club or Market STEAKS $1.59 lb
Boneless, lean steak. Best for BBQ, broil. Really delicious.

SEASONED LINK SAUSAGE 65¢ lb
Tasty little porkers, a breakfast delight.

MOKED HAM SHANK ENDS For Baking or Casseroles ONLY 39¢ lb

IALS EFFECTIVE WED., THURS., FRI. & SATURDAY, JULY 14, 15, 16, 17

FRESH FRYERS
CALIF. GRADE "A" WHOLE BODY
39¢ lb
CUT UP FRYERS 43c lb.

GOLDEN STAR HAM $4.98
5 Lb. Size

SHORT RIBS Lean, Meaty - U.S.D.A. Choice 49¢ lb
BEEF SHANKS Braise - Fresh Cut - U.S.D.A. Choice 49¢ lb
PORK ROAST Fresh Eastern Loin Cuts 59¢ lb
PORK CHOPS Fresh Eastern - Large Rib 59¢ lb

DAGNA'S QUALITY MEATS
SMOKED HAM BUTT CUTS Skinned, Defatted 69¢ lb
GROUND CHUCK Lean, Fresh U.S.D.A. Choice 69¢ lb
BREAKFAST SAUSAGE Family Favorite 69¢ lb
MARKET STEAKS Boneless Rib Eye Filets U.S.D.A. Choice Lb. $1.79
PRIME RIB ROASTS U.S.D.A. Choice Well Trimmed 98¢ lb

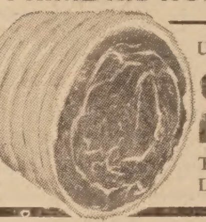

U.S.D.A. CHOICE BONELESS
CROSS RIB ROAST 89¢ lb
TENDER LEAN BEEF

DEL MONTE PRUNE JUICE 39¢ Qt.

TOP O' THE CROP PRODUCE

KENTUCKY WONDER BEANS 29¢ lb
CUCUMBERS Large Size - Crispier 3 For 35¢
GOLDEN CORN ON THE COB - Tender 6 For 49¢
CARROTS Clipped Top - Cello Bag 3 For 35¢
CELERY Utah Type - Large Heads 19¢ ea

Seedless Grapes Thompson's Fancy 29¢ lb
Santa Rosa Plums Luscious Tree Ripened 3 Lbs. 49¢
Freestone Peaches Red Haven - Large Size Fruit 3 Lbs. 49¢

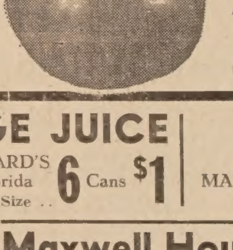

FANCY VINE RIPE TOMATOES 2 lbs. 49¢

DENNISON'S CHILI CON CARNE 40 Oz. 59¢

APPLE SAUCE APPLE TIME No. 303 Size 8 Cans $1
ORANGE JUICE BONNIE HUBBARD'S Fancy Frozen Florida Grade "A" - 6 Oz. Size 6 Cans $1
NUCOA MARGARINE 4 Lbs. $1

HYDROX COOKIES - 16 Oz. 45¢
LYNDEN BONED CHICKEN, 5 Oz. 39¢
SNOW'S CLAM CHOWDER - Can 29¢
1890 MILANI'S - 8 Oz. Bottle 29¢

CHALLENGE NON FAT DRY MILK 12 Qt. Size 69¢

CALO DOG CAT FOOD Tall Size 8 Cans $1
PRIME DRY DOG FOOD 36 Oz. Size Pkg. 79¢
SKIPPY DOG CAT FOOD 26 Oz. Size 6 Cans $1

Maxwell House GROUND COFFEE 2-Lb. Can $1.29
INSTANT MAXWELL COFFEE — 6 Oz. Jar 79¢
MIXED NUTS RIVER QUEEN — 14 Oz. Size Can 59¢
METRECAL ASSORTED FLAVORS — 8 Oz. Size 3 Cans 79¢
LIPTON TEA BAGS ORANGE, BLACK, PEKO — 48 Count Box 59¢
WIND-O-MAGIC AEROSOL CAN — 18 Oz. Size 49¢
LYSOL AEROSOL CAN — 14 Oz. Size $1.19
BUTTER CHALLENGE "AA" Cubed 69¢ lb
NULAID LARGE "AA" EGGS 2 Doz. 89¢

TUTTLE'S COTTAGE CHEESE 29¢ Pint
KRAFT'S MAYONNAISE 49¢ Qt.
JELLO REG. SIZE DESSERTS 3 Pkgs. 29¢
BISCUITS PILLSBURY - 10 in a Tube 4 Tubes 29¢

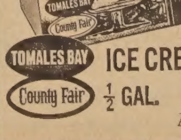

TOMALES BAY County Fair ICE CREAM ½ GAL. 59¢
ALL VARIETIES - EA.

Welchade GRAPE DRINK or FIESTA DRINK - Qt. Cans 3 for $1
Tree Top APPLE JUICE Quart Size 3 Bots. $1
S&W Fruit COCKTAIL - No. 303 Size 4 Cans $1
Green GODDESS DRESSING 10 Oz. Size 4 Bots. $1

NOW IN OUR 33rd YEAR
Prices Effective July 14, 15, 16, 17
DAGNA'S
THE NICE STORE FOR NICER PEOPLE
1382 Solano Ave. — 525-9997

# TIMES CLASSIFIED ADS

**Classified Advertising Rate, minimum 20 words.....$1.20**
**All ads run in the Albany Times and Thousand Oaks Times for the one price. — Ads payable in advance.**

**Ads may be placed at 1240 Solano Avenue or by mail before 5 p.m. on Monday.**

## CLASSIFIED INDEX


1. Real Estate
5. Lots
6. Real Estate Exchanges
10. Income Property
12. Business Opportunities
13. Commercial Property
14. Real Estate Wanted
18. Loans
24. Rest Homes
25. Rentals
28. Business Rentals
30. Rentals Wanted
31. Insurance
35. Help Wanted
38. Work Wanted
40. Miscellaneous For Sale
44. Tailoring
49. Miscellaneous Wanted
50. Special Services
52. Autos For Sale
54. For Your Auto
60. Announcements
62. Personals
65. Lost And Found
68. Rides
70 Pets
73. Instruction
75. Personal Services
77. Equipment Rentals
80. Services
85. Home And Garden
90 Too Late To Classify


## 1—REAL ESTATE

**27 Years on Solano Ave.**

### Near Marin Ave.
Albany — A sturdy stucco 3 bedroom home, also a detached room in garden for hobbies, workshop, etc. Sunny kitchen, central heat, extra large garage. Call Agnes Dunne, LA 5-5745.

### Ardmore Road
The VIEW is a bonus in this charming home, VACANT and WAITING for you. 3 bedrooms, 2 baths, full dining room, DOUBLE GARAGE. it's well built, modernized, in quiet convenient neighborhood. KENSINGTON school district. Under $33,000. Call Marie Morales, LA 4-1115.

### 1018 Talbot Avenue
$15,000!! This unique home could be 2-3-4 bedrooms. Large detached room in back with fireplace, BBQ. Call Vivian Garvey, 527-0051.

### Berkeley Restaurant
2 stores—4 room apts. Restaurant completely renovated 1964. All stainless kitchen and equipment. Seats 55. Beer license. Busy 50x100 lot at important intersection on San Pablo Ave. Call Vivian Garvey, 627-0051.

### Walk to Plaza
It's a short distance from this 2 bedroom El Cerrito home. The lot is 25x100 (this lowers taxes). The rear bedroom opens to patio-like back yard. Price $17,500. Call Marie Farwell, LA 6-1100.

**MARK G. REID**
**Realtor**
1573 SOLANO AVE.
LAndscape 5-6322

### Spacious MacGregor
Desirable Albany location . . . three bedrooms, 1½ baths, study and double garage on a 50-foot lot. NEAR EL CERRITO PLAZA. Call for further details. Bernice Bibo, LA 4-8710, evenings.

### El Cerrito View Lot
Large lot 65x140 in an area of nice homes. Sign on property. Mrs. Norin, HI 4-7086.

### Berkeley Income
Seven two-bedroom units on lot 50x135. Wall-to-wall carpets and electric kitchens. Refrigerators included. Close to campus and shopping. Mrs. Norin, HI 4-7086, evenings.

### Beautiful Older Home
Well modernized. Four bedrooms, two baths. Large family room off kitchen leading to outdoor patio. Garbage dispsal, all drapes and hallway carpeting included. Mrs. Norin, HI 4-7086.

### Thousand Oaks Special!
Special it is! Two plus bedrooms, modern kitchen, rumpus, workshop and storage; beautiful garden on tree-lined street. Just one block to school and ½ block Solano shopping and transportation. Immaculate and priced to sell at $26,500. See it now with Derek Liecty, 845-0200; eves. 654-7543.

**Mason-McDuffie Co.**
2101 Shattuck Ave., Berkeley
TH 5-0200

### EL CERRITO
LEVEL-IN WITH A VIEW. EXCEPTIONALLY LARGE 3 BEDROOMS — 2 BATHS — QUALITY CONSTRUCTION RANCH HOME. IN PRESTIGE AREA — WONDERFUL FAMILY ROOM — ELECTRIC KITCHEN. PORTOLA AND EL CERRITO HIGH. DON'T MISS THIS JUST LISTED, FOR APPOINTMENT — ASK FOR NORMA IRWIN LA 6-7446.

**David N. Robinson**
REALTOR
1654 Shattuck TH 8-4334

**Shop at home for your own sake and community progress.**

## 1—REAL ESTATE

### A Fresh Listing!
Cute 2 bedroom, 12 years young, perfectly located for just $18,950. Pick your colors as living-dining room will be decorated.

### Do You Have Vision?
Delightful 5 room, 2 bedroom stucco on level "multiple" lot, for only $19,950, including carpeting and drapes. Built-in electric range and oven. Lot, alone, almost worth asking price.

### New 3 Bedroom Stucco
(2 to pick from) for the low, low price of $22,950. Built-in electric kitchen adjoining fabulous family room. Sliding door to fenced yard.

**James Realty**
10470 San Pablo Ave., El Cerrito
LAndscape 5-7272
Evenings: Bob Ultz 526-0818; Charles White 524-7871; or Mrs. Zartman 235-1360.

### Owner Says Sell!!
Cute bungalow close to shopping must be sold quickly. 1 bedroom with large sewing room that can be used as second bedroom. Recently redecorated and move in as soon as qualified. Evenings Mrs. Halsey, 234-2735.

**FLOYD H. OLSON**
**Realtor**
1489 Solano Ave. 525-5017

### Berkeley Real Estate
A place for everyone and everything, 4 plus bedrooms, 1 plus baths, 3 car garage. Full basement.

**Donogh Realty**
TH 3-2808 Mrs. Emmett 223-8906

## 1—REAL ESTATE

### Behrens Boat Owners Attention
Large yard — double garage — charming two bedroom white stucco home. Attractive exterior is enhanced by the effective front porch.

### View! View! View!
We have the home you have been looking for. 3 bedrooms, 2 baths, rumpus, double garage —separate dining room and eating space in the large kitchen. ONLY $28,500.

### Contemporary
Needs a handy man to spruce it up. 3 bedrooms, 2 baths, electric kitchen and family room. Just 9 years young and under $25,000.

### It Pays to Be Nosey
Stop and see this charming home. Even the FHA appraiser loved it — only $1,700 down, qualify for the new FHA loan and move in. The lovely family room, extra large kitchen, 2 bedrooms, 1½ baths, tremendous basement are all immaculate. Plenty of space for hobbies or shop.

### Vacant
Havenside—3 bedrooms, 1 bath, storage space, near EC High, stores and bus. Owner will assist with financing.

### Near Plaza
Small lot—easy to maintain after you harvest your strawberries, apples, plums, grapes, lemons—2 bedrooms, wall-to-wall carpet, central heat, full basement — possible rumpus room.

### For A Large Family
Who wishes to be close to E.C. High — 3 LARGE, LARGE, LARGE bedrooms—(space to develop into a 4th) as well as a knotty pine rumpus room, separate dining room, 2 baths—loads of storage, patio. Under $30,000.

**HAMBERLIN**
REALTY
EL CERRITO
10821 San Pablo LA 5-9160
LA 5-4715; LA 6-1982; 233-7807
LA 6-0441

### Some Fixing Needed
Annex, near Plaza, 2 bedrooms, large den or 3rd bedroom, basement plus 2 car garage, large lot, patio. Priced right. Small down payment, owner will carry loan. Better hurry. LA 6-5411.

**CHAS. CEREMONY**
**REALTOR**
627 San Pablo Ave.
LA 6-5411

### Albany Income
Sparkling new triplex with closed garages and separate laundry. Attractive 2 bedroom units with electric kitchens, tile baths, carpets and drapes. Evenings, 235-3931.

**K. L. Peterson Realty**
1247 Solano Ave. 524-0585

## MIRA VISTA REAL ESTATE

### ★★★JUST LISTED NEAR TERRACE PARK
California styled rustic cottage, near schools, shopping, transportation, and 1½ blocks from Terrace Park. 2 bedrooms, fireplace, ample eating space. Attached garage, basement. You'll be sorry if you don't grab this—only $14,950.

### ★★★RIDGEVIEW HOMES OVERLOOKING PINOLE VALLEY
Better climate, faster commuting, near new schools and shopping. 4 and 5 bedroom homes by LINDERO, with 2 and 2½ baths. Luxurious features throughout and plenty of "elbow room." $23,950 and $26,200. Minimum down FHA. Take freeway to Pinole off ramp, go south on Pinole Valley Rd., ½ mile to Shea Drive, turn right to RIDGEVIEW. Or, call our sales office, 758-4031.

### ★★★NEAR CONTRA COSTA COLLEGE
A real beauty for $19,950. Has 3 bedrooms, fireplace, wall-to-wall carpets in living room, dining room and hall. Large patio, nice lawns, 50'x100' lot. Call, let us take you out for an inspection.

### ★★★COTTAGE ON MULTIPLE LOT
Good investment for rental or for future development. Just a block off San Pablo Ave., near commercial. 25'x100' lot, with 3 room 1 bedroom cottage. Zoned R-3. Listed at $12,950.

### ★★★DRIVE BY—SUBMIT YOUR OFFER
Drive slowly by 1315 Monterey in Richmond Annex. It's a small house, in need of repair, but sits on a valuable 50'x100' multiple zoned lot. Must be sold, so submit an offer.

### ★★★BIG HOME WITH HEATED POOL
Special message to the executive who "has it made"—give your family the pleasure of living in this impressive large 2 story home with approx. 3,400 sq. ft. of living area. 5 bedrooms, 3 baths, Hotpoint electric kitchen with ash cabinets . Rumpus room has bar and 2nd fireplace. Wool carpeting in the living room, hall and master bedroom. Modern design, age 5, price $69,000. We'll be glad to show you through at your convenience, just call our office nearest you.

### ★★★LOTS ON ALBANY HILL
Two choice downslope lots, nestled among the trees and in a neighborhood of exclusive homes. End of Hillside Ave. Zoned R-1. Fabulus view. No others to compare! Call us for more details.

### ★★★MILLION DOLLAR VIEW
AND for under $40,000. It's an El Cerrito one-level home, just 3 years young, in a secluded and safe cul-de-sac location. Has 3 bedrooms, 2 baths, all-electric kitchen, fireplace (with barbecue on the family room side)—a central hall plan for easy family "traffic." Double garage, storage basement. Good living for less can be yours here. May we show you?

**MIRA VISTA REAL ESTATE**

| RICHMOND | EL CERRITO | PINOLE |
|---|---|---|
| 12651 San Pablo Ave. | 240 El Cerrito Plaza | 970 San Pablo Ave. |
| 235-5889 | 524-9464 | 758-3023 |

## 1—REAL ESTATE

### View Area
2 bedroom home with 9000 sq. ft. of land. Plenty of room to build on. Settle for FHA value. Owners will help with closing cost.

**Fern J. Wayne, Realtor**
10008 San Pablo, El Cerrito
PL 8-0527 LA 4-8044
BE 5-1984

### Shown by Appointment
NEWLY LISTED
Bright and cheerful describes this home with four bedrooms, plus den, not far from Thousand Oaks and Garfield schools. Enjoy the Bay view while cooking and dining. Good condition. Moderately priced.

### View Lots
2 lots available in select Kensington location. Marvelous views, good proportions. Exceptional opprtunity, first time offered.

**JUNE H. ELLIS**
**LA 5-8727**
1753 SOLANO AVE.

## 1—REAL ESTATE

**HARRY JAMES CO.**
524-6255

### Avon Rd., Kensington
Comfortable 2 bedroom home. Spacious, some view, large basement with workshop. Furniture.

### 343 Berkeley Park Blvd., Kensington
Attractive 2 bedroom Cape Cod. Level entrance. Some view. Transportation and shopping nearby.

### Cobb Mountain Elegance
Beautiful pine tree surrounded home of 3 bedrooms, 2 baths. Near Hoberg. Near golf, near swimming. 87 miles from East Bay. All-year living — more than a resort.

JOHN NEUFELD, 526-3852

Annex. 3 bedroom, clean, owner may carry; excellent value. Mason-McDuffie Co., 845-0200; evenings 654-7543. 44

# JEROME BLANK REALTY

### SHELTERED AND SECLUDED
High atop the hills, above the Arlington, overlooking Wildcat Canyon, a neat, small 2 bedroom rustic on 60x100 lot, tree-liner, private. Only $14,250. Small down. Fine for couple. Evenings, Mr. Williams, LA 6-3819.

### HOW ABOUT THIS?
Just listed, an unusually good stucco home, upper Albany for a bargain price of $17,500. With 5 large rooms, 2 bedrooms, central heat, full concrete basement, fine bay view from kitchen, and only $1,750 down, you can't beat it. Evenings, Mr. Lewis, 538-3099.

### ALBANY SPECIAL
Imagine finding a 3 bedroom, 2 bath stucco home in immaculate condition for just $23,950. Better yet, it has a downstairs rumpus room or 4th bedroom, workshop, central heat. Talbot near Marin. Evenings, Mr. Williams, LA 6-3819.

### KENSINGTON FAMILY HOME
You can have your cake and eat it too! We mean, you can have the marvelous Kensington area, plus 4 bedrooms, modern bath, central heat, fine garden, for only $22,950, and just 10% down. It's off Colusa Circle. Evenings, Mr. Headington, 524-7796.

### SUBURBAN BEAUTY
Just a few minutes from Albany overlooking San Pablo Bay, a lovely 4 bedroom, 2 bath home, all electric kitchen, stainless steel sink, dishwasher, large rumpus room, 60x100 lot. A real showplace. Only $21,950. Evenings, Mrs. Wise, 223-8785.

### EL CERRITO REDWOOD
A really lovely natural redwood exterior home featuring 3 full bedrooms, 2 baths and small rumpus room with inside entrance. Has fine modern kitchen, electric range. Patio, workshop. Also carpets and drapes. Near Plaza, Fairmount Ave. $2,500 down. Evenings, Mrs. Nunez, 524-0776.

### FOR GOSH SAKES!
Where can you find a 6 room home with 3 bedrooms and 1½ baths for just $17,750? We have it—on Madison St. in Albany right off Solano on a 37½x100 lot zoned for triplex. Lot today is worth almost as much as listing price. Buy this for home and future development. Evenings, Mr. Williams, LA 6-3819.

### IT'S BEAUTIFUL — STUNNING!
One of the most attractive fourplexes in Albany, with a magnificent view of the Golden Gate. These exceptionally spacious apartments are all 2 bedroom units, with stoves, refrigerators, carpets and drapes. Nice laundry room, carport, sundeck, patio. All rented. Excellent return, equity-builder, tax shelter. Financed for easy sale. Evenings, Mrs. Natly, 525-8425.

**JEROME BLANK REALTY**
1530 Solano Avenue, Albany
LAndscape 6-4215

# H. L. MOORE
CHRYSLER-PLYMOUTH-VALIANT
# NOW
## REPAIR SPECIAL
FREE WHEEL BALANCE
With Front End Alignment ..... **$11.50**
Expert Mechanics — Prompt Service
Phone 525-4914 929 San Pablo Ave., Albany

## 1—REAL ESTATE

### You'll Want To
be the proud owner of this choice two bedroom corner home in Northbrae. Formal dining room, fireplace and large modern family kitchen with deck adjoining. Beautifully landscaped and sharp throughout. Evenings phone 525-2434.

### Sacramento Street
Neat as a pin, sharp as a tack. The o-n-l-y way to describe this delightful five room (plus) all level home so close to the center of everything. Large family sized kitchen and attractive homey garden. Evenings phone 233-4146.

### Here is Room,
For all your needs in this two bedroom, two bath rustic with rumpus room and basement developed. Squeeky clean thruout. Less than $2,000 down to $18,100. FHA committment. Evenings phone 525-5119.

### An Easy Walk
To shopping Plaza, Albany Park, schools, etc., from this smart two bedroom stucco carpeted and draped. A must see home worth your time to look. Call for appointment. Evenings 524-1381.

### Big 'n Level
Six large room, two (plus) bedrooms, formal dining room, breakfast space, detached garage on large level lot, zoned R-2. Wired 220, modernized kitchen and bath, beautiful floors and all newly painted. Evenings phone 234-4071.

**JEANS REALTY**
Satisfaction! Our only product.
1484 Solano Ave. 524-8508

**C D**

ALBANY
### Honeymoon Cottage
Just a cozy little 5 room, 2 bedroom stucco home on a 25x100 lot. Scoot from your car directly inside the attached single garage. Nice patio, summer house and storage house. $15,800 . . . yup, $15,800! Ruth Walz, LA 4-6605.

ALBANY MacGregor
### 1447 Portland
Above Memorial Park a neat, clean 3 bedroom home with Acrilan carpeting, central perimeter heat, and an extra basement room. VACANT! Drive by and look in. $23,600. Evenings, Joyce Castillo, 233-8606.

EL CERRITO: Bay View
### 1316 Scott Street
Drive by and peek in the windows of this vacant 3 bedroom rustic home with a wide lot and a DOUBLE GARAGE. $22,750. Evenings, Joyce Castillo, 233-8606.

EL CERRITO
### 218 Ashbury Avenue
Drive by and look in. VACANT. White rustic 3 bedroom home with a large enclosed porch (make a rumpus room of it). $22,950. Evenings, Tom O'Mara, OL 5-8373.

**Claude DAUGHTRY**
REALTOR Days: LA 5-8700
1795 Solano Ave., Berkeley
Opposite Wells-Fargo Bank

**Eyring Exclusives**
**LA 6-3310**

### Marin Ave.
Price reduced on this potential 4 bedroom stucco home in best part of Albany. If you're handy you'll get a bargain here! Call Frances Divine, 233-1653 or Marie Phelps, 526-1521.

### 1873 San Lorenzo
Fully modernized 4 bedroom stucco home in this desirable 1000 Oaks district. Nicely landscaped rear yard and patio approached on the level from the kitchen. Ideal for small children. See it with Larry Tannahill, 526-3359 or Ethel O'Neill, 526-8727.

**JOS. C. EYRING**
REALTOR
El Sobrante: 3636 Dam Road
CA 3-4000
Berkeley: 1631 Solano Avenue
LA 6-3310

## 1—REAL ESTATE

### OPEN SUNDAY 2-5
### 1875 San Lorenzo Thousand Oaks
EXCEPTIONAL VALUE, see this 4 bedroom, 1½ bath home with a level patio surrounded by trees and atmosphere. A real fine home that offers pride of ownership. Call LA 4-6189 or LA 4-6775.

**LOTT REALTY CO.**
1533 Solano Avenue, Berkeley
**LA 6-2666**

**Where Customers Send Their Friends**

### ★★Tree Lined Street
First offering of this spacious three plus bedroom home just one block from 1000 Oaks School. There is a deck off the large dining room and the back garden is ideal for children. Walk to shopping and ½ block to bus. Evenings Mrs. Greer, 526-9425.

### ★★You" Look
A long time to find a home such as this. Three bedrooms, formal dining room, lovely living room and the kitchen is large. Extra space, central heat and a beautifu lyard front and back. Best Albany location. Evenings Mr. Acree, 526-0070.

**LE ROI B. GARDNER**
REALTOR
1797 SOLANO AVENUE
LA 6-9339

### 703 Curtis Street
FOUR BEDROOMS — UPPER ALBANY. North of Solano Avenue. Large modern kitchen, central heat and wall-to-wall carpeting. Excellent value at $24,000!!! Mr. Weaver, evenings LA 5-3942.

### Kensington
TWO BEDROOM stucco with BAY VIEW on quiet lane. 14x20 living room with fireplace. Sheltered rear garden and patio. VACANT—shown anytime. $24,950!!! Mr. Duckworth, LA 6-3179.

### Stucco Duplex
TWO 2 bedroom units, new rented at $100 each. 2 car garage. In El Cerrito, on corner lot, just 1 block to shops and S.F. bus. GOOD BUY—$24,950! Mr. Wright, evenings AT 3-0361.

### Spanish Style
TILE ROOF. Spacious 5 rooms, separate dining and breakfast rooms. IMMACULATE tile kitchen and bath. Holland central gas furnace. Landscaped corner in upper ALBANY on tree-lined street. Ed White, evenings LA 6-1063.

### Roomy
OLDER 2 STORY, 3 bedroom rustic, to be sold "AS IS." 50x120 lot, zoned R-4. Will accommodate 7 units. Possible site for moving BARDT buildings. $14,000—terms too!!! Mr. Wright, AT 3-0361.

**Edw. K. Wright**
REALTOR
1857 Solano Ave. LA 6-3222

### 1490 Rose St.
University Gardens, price reduced to $20,500. 2 bedrooms, small lot.

### University Gardens, Acton St.
5 rooms, 2 bedrooms on 50'x90' lot. 220 wiring to garage. Some view of bay and bridges. Close to stores, good transportation and schools.

**Jackson Realty Co.**
1600 Hopkins St. LA 6-4336

### Nielson Street
5 rooms, 2 bedrooms, large kitchen, all on one floor, garage, workshop, secluded back yard. Excellent Thousand Oaks location. $17,950. MR. ABBOTT, EVENINGS LA 6-3472.

**H. O. ROGERS**
REALTY CO.
LA 4-1452

# Now Leasing
## 1 and 2 BEDROOM DELUXE APARTMENTS
ALSO 2 Bedroom, 2 Bath Deluxe Penthouses
ELECTRIC KITCHENS
GARAGE SPACE - - - From $125.00
ELEVATOR — ADULTS ONLY
## 407 Cornell Ave., Albany
NEXT TO THE PLAZA
## CARTER and RAGO
525-2108 284-4163

# MORE CLASSIFIED

## -RENTALS

N GABRIEL AVE., 610C, 1 edroom unfurnished. Mgr. at 12C. LA 4-3967. $79.50. 44

**ew Garden Apts.**

rivacy of your own patio and wns is insured by individual- fenced yards. Complete with ectric kitchen. Within short alk to schools, shopping, recation and buses. No fee for asing. One bedroom apartents with carport and extra ar off-street parking. Only 50 per month. 2 bedrooms 15 per month AND up. Phone 5-1550 or 235-6757.

Barrett HOMES INC.
430 Overend Ave., Richmond
235-7400

**ew 60 Units**

ow leasing and renting 1, 2 & bedroom units. Electric kitchns, wall - to - wall carpets, rapes, water and garbage, wimming pool, Sauna Bath, hildren welcome.

**olden Gate Arms**

260 Brighton Ave.
anager, Mrs. Demaree
5-2344 or 232-6402

ARTMENTS, furnished and nfurnished. Studio one and o bedrooms, $80 up. LA 4-71. tf

**ntals—No Fee**

CERRITO — 2 & 3 bedroom partments from $115. Drapes, rpets, electric kitchens.
HMOND — 1 and 2 bedrooms om $70.
KELEY — 1 and 2 bedroom ts. from $70.
FICES, Solano Ave., from $35.

**MacGregor Homes**
LA 5-3681
1391 Solano Ave.

RNISHED summer cottage. eeps six, electric kitchen. ear Lake at Lower Lake. ock. $95 a week. Kids OK. eekends ask for Lee, 526-9819. es. 526-3257. tf

LL Store for rent, San Pablo e. Call 524-7944. tf

EARLAKE Highlands trailer ace for rent. Cheaper by the ar. LA 5-1911 after 6:00. 44

ACULATE 2-bedroom house, ar Plaza. Adults only, no ts. $130. 525-2109. 44

**w Available**

bedroom apartments in new luxe building just completed. all-to-wall carpet, drapes, ove, refrigerator, extra large oms. Many extras.

**LOYD H. OLSON**
**Realtor**
89 Solano Ave. 525-5017

BEDROOM, Solano Ave. rge, private, ground floor, g kitchen, dinette space, exllent transportation, shopg. $79.50. Evenings LA 6-4. 44

ANY, 3 room lower 4-plex. ve, refrigerator, water, ults, $90.

CERRITO, lower, 3 rooms, ve, yard, separate laundry. child, $80.

ANY, older 3 room cottage, ve, yard, redecorated, $75.

ANY, triplex, 2 bedrooms, ge living room, electric kiten, drapes, carpets, small rd, children, no fee, $125.

**HAS. CEREMONY REALTOR**
627 San Pablo Ave.
LA 6-5411

**nningly Different!**

e most spacious and unusual plex in town. It's architectsigned and custom-built. A acious 1,100 square foot 2 edroom apartment, 2 full ths, electric kitchen, dishasher, dining room, fireplace, lcony with breathtaking view city from gentle easterly opes of exclusive Albany Hill rth. Brand new, just 2 apartents left. For adults only. 5 - $240.

**rome Blank Realty**
LA 6-4215
nings Mr. Larimer, LA 4-6158

**y No Utilities**

luxe 2 bedroom, close to El rrito Food Farm. Includes rpeting, drapes, built-in stove, frigerator and central heat. f-street parking and storage ckers included. $135.

**e Bedroom House, bany**

all yard, fireplace, garage, 05.
LA 4-3922 LA 5-3256 44

ANY 2 bedroom house, 945 ylor. Stove and refrigera-r, $120. 235-3931. 44

NTED, single person for $60, e bedroom apt. Call J. Larir, LA 6-4218. 44

## 25—RENTALS

3 ROOM apartment. Stove and refrigerator. Available now. Solano Ave. near Peralta. Call Marie Morales, LA 4-1115. 44

FOR RENT — unfurnished rear cottage. 525-4755. 44

FOR RENT — 3 room cottage, 968½ Adams, partially furnished, utilities paid. $75. Call days, 232-3541. 44

## 30—RENTALS WANTED

WANTED, 2 bedroom unfurnished house by August 1st. 3 adults, no pets, best of references. Albany or El Cerrito, not over $120. 654-4168. tf

## 35—HELP WANTED

DIRECT SELLING. Lingerie company offers excellent opportunity to earn $50 to $75 weekly part time. Call 8 a.m. to 9 a.m. or 6 p.m. to 7 p.m. 524-2034. tf

WANTED — Experienced real estate personnel. Call Fern Wayne, Wayne Real Estate, El Cerrito realtor, LA 4-8044, PL 8-0527. tf

TELEPHONE solicitors, about an hour a day. Leads provided. 524-5147. tf

RAWLEIGH dealer wanted at once. Good opportunity in Albany and nearby. See or write Mr. Porter, 306 Adeline St., Oakland. 44

NO SALES EXPERIENCE? It's not necessary when you work with Avon—the cosmetic that sells itself. Many inexperienced housewives are adding substantially to the family income by working only a few hours each day. You can too! Phone 451-5768. 44

TEEN-AGERS & HOUSEWIVES. Part time. Hours of your own convenience. Steady income. No experience in cosmetics necessary. Call Mrs. Lee, 524-6135. 44

TEACHERS — Supplement your income during the summer months. Beauty Counselors offers part time opportunities. Flexible hours—car helpful—no canvassing, experience not necessary. Call 233-5308 for appointment. 44

## 35A—EMPLOYMENT AGENCIES

MEN AND WOMEN — STOP REGISTER FOR EMPLOYMENT
Berkeley — El Cerrito — Albany
Richmond — Emeryville
Oakland
Hours: 8:30 a.m. to 5:00 p.m.

**Women:**
General Office (many) $300-$325
Fire Rate Clerk ...... $350 plus
Multilith .................. $325
Cost Clerk .......... $350 - $400
Statistical Typist ....... $375 up

**Men:**
Desk Clerk ............... $375

**BERTHA MICHELL EMPLOYMENT AGENCY**
**LA 4-9025**
**1302 Solano Avenue—Albany**
**Corner of Key Route and Solano**

## 38—WORK WANTED

IRONING in my home, LA 4-0558 after 6 p.m. tf

IRONING done in my home. Call Mrs. Rago. LA 6-2415. 45

## 40—MISCELLANEOUS FOR SALE

**LENNOX CAMERA SHOP**
1479 SOLANO AVE. LA 5-3822
CAMERAS — STILLS and MOVIES
**Projectors, Photographic supplies**

FOR better cleaning, to keep colors gleaming, use Blue Lustre carpet cleaner. Rent electric shampooer $1. Albany Paint & Supply Co., 753 San Pablo Ave. 44

REGINA floor polisher. Val Pack travel bag. Hand woven wool scatter rugs. Chest of drawers. Lamps. Miscellaneous items. Cooking utensils, etc. LA 6-6947. 44

TELEVISION, reconditioned. good selection. Portables, table models, consoles. $35 and up. DEL COURTNEY TV, 1120 Solano Ave., Albany. 44

COLOR TV. Summer clearance sale. Terrific bargains. DEL COURTNEY TV, 1120 Solano Ave., Albany. 44

BEDROOM SET. Golden oak. Bed, night table, chest and dresser. Call after 5:30 p.m. LA 6-1185. 44

MOVING — Dining room set, studio couch, 3-piece sectional, piano, sewing machine, 2 girls' 26'' bicycles, plastic swim pool 36''x12', desk, jig saw, trailer hitches, fire screen, bookcase, record cabinet, 2 bathroom light fixtures, dolls, clothing, etc., for sale. 525-9423. 44

BEDROOM SET, 5 pc., beautiful veneer; waterfall design. Cash-carry $90. Living room set of sofa and armchair; handsome red plush. Cash-carry $80. LA 5-2758. 44

BARGAINS, MOVING — Realtors briefcase, real estate signs of all kinds, some new. Frigidaire, good motor, $12. Maple cedar chest, sacrifice, $50. New U.S. mailbox. Misc. household articles. LA 6-7807. 44

## 40—MISCELLANEOUS FOR SALE

FOR SALE — Gas range, good condition, $60. 233-6953. 44

KROEHLER chesterfield, Westinghouse spin dry washer, drum table, 5 upholstered dining room chairs, cupboard. Call 525-0363 after 7:00 p.m. 44

DUPLICATING machine, Mimeoscope, drawing board, map globe, trunks, glass music sign, sheet music, misc. linens, books, purses. Popcorn popper, new. 834-6137. 44

## 49—MISCELLANEOUS WANTED

ABSOLUTELY highest prices paid for old furniture and bric-a-brac. F. J. Swartz, 841-7555. tf

**Cash for Pianos**
**REGARDLESS OF CONDITION**
Pianos sold, rented, reconditioned. New and used. RONCALIO PIANOS, 2066 University Ave., Berkeley, TH 1-5332 or 234-7232. tf

WANTED: Used wardrobe, desk, kitchen cabinet and garden tools. 527-0966. 44

## 50—SPECIAL SERVICES

ROOFING — All types, leaks fixed. Gutters, drain pipes installed, repaired, cleaned and sealed. Ede's Roofing Co., OL 3-1187. Day or night. tf

## 52—AUTOS FOR SALE

**Volkswagens - Porsches**
**Bank Terms**
718 San Pablo, Albany — New
Berkey Lee. LA 6-2942.
618 San Pablo—Guaranteed Used

'53 CHEV. 40, radio and heater, automatic transmission, power steering. By owner, 223-9631. 44

CHEVROLET—1951 2-door sedan, good condition. Private owner. $75.00. 526-9527. 44

## 70—PETS

CUTE KITTENS TO BE GIVEN AWAY. CALL LA 5-5780. 44

## LEGAL NOTICE

**Notice of Intended Removal of Assets from California.**

Estate of Florence R. Rosser, Deceased.

Notice is hereby given that Letters of Administration in the Estate of the above named decedent, whose last address in California was 1513 Sonoma Avenue, Albany, California have been issued to the undersigned First National Bank of Oregon, by the Superior Court of the State of Oregon, for the County of Polk;

The undersigned desires to collect, receive and remove to the State of Oregon certain moneys, and other personal property of decedent, which are being held by the Bank of America National Trust and Savings Association, Albany Branch, at Albany, California; the address of said bank holding said moneys and other property is 1516 Solano Ave., Albany, California;

All persons having claims against the decedent or an interest in her estate and wishing to object to said collection and removal are hereby required to give written notice thereof to the said bank holding said moneys and other property within three months after the first publication of this notice.

(Signed) First National Bank of Oregon, as Administrator of the Estate of said Decedent.
Cecil N. Lavers
1057 Solano Avenue
Albany, California
Attorney for Administrator
Pub. July 14, 21, 28, Aug. 4, 1965.

## LEGAL NOTICE

**Notice of Hearing of Petition for Probate of Will**

**Superior Court of the State of California for the County of Alameda**

Estate of Flora J. Davis, also known as Flora Davis and Flora Justelle Davis. No. 170456

Notice is hereby given that Cecil N. Lavers has filed herein a petition for probate of the will of the above named decedent and for issuance of letters testamentary thereon to said petitioner, reference to which is made for further particulars, and that the time and place of hearing the same has been set for August 5, 1965, at 10:00 a.m. in the courtroom of Department No. 4 of said court at the Courthouse in the City of Oakland, California.

Jack G. Blue, Clerk
By S. J. McGibben, Deputy
Cecil N. Lavers
1057 Solano Ave.
Albany, California
Attorney for Petitioner
Pub. July 14, 21, 28, 1965.

SERVING
Berkeley—Albany
El Cerrito, Richmond
• Wallpaper
• Art Supplies
• Paint Supplies
• Unfin. Furniture
MORWEAR PAINTS 100% PURE
**Olson's Morwear**
**PAINT STORE**
RENTALS ON: Floor Sanders
Carpet Cleaners—Spray Guns
and Other Tools
525-1227
1178 SOLANO AVE., ALBANY

## COUNCIL
(Continued)

works to attend a Regional Water Pollution control board meeting July 15.

SPLIT on the reapportionment issue to amend the Constitution of the United States to permit the majority of voters in any state to determine whether one house of their legislature will be based on factors other than population. Councilmen Joe Egenberger and George Hein voted in favor of the amendment; Councilman Richard Clark against, and Mayor Howell did not vote.

A COPY of a letter from the California State Automobile association announcing Albany as a winner of a 1965 Pedestrian Safety citation was sent to the Traffic and Safety commission.

ASSESSOR Myrtle J. McLean's preliminary assessed valuations were referred to the Board of Equalization.

COUNCIL authorized resolutions of commendation for the Recreation Department, headed by Emile (Bud) Rooney and the Chamber of Commerce for Albany's wonderful July 4th celebration.

GOOD OF THE CITY—Turner reported that arrangements are being made for lab tests to be made at Albany Hospital, subject to Council approval. The meeting adjourned at 9:10 p.m.

## LEGAL NOTICE

**Notice of Hearing of Petition for Probate of Will**

Superior Court of the State of California for the County of Alameda

Estate of Elizabeth Spitznagel, Deceased. No. 170328

Notice is hereby given that Frank W. Spitznagel has filed herein a petition for probate of the will of the above named decedent and for issuance of letters testamentary thereon to said petitioner, reference to which is made for further particulars, and that the time and place of hearing the same has been set for July 22, 1965, at 10:00 a.m. in the courtroom of Department No. 4 of said court at the Courthouse in the City of Oakland, California.

Jack G. Blue, Clerk
By W. Callaway, Deputy

Cecil N. Lavers
1057 Solano Ave.
Albany, California
Attorney for Petitioner
Pub. June 30, July 7, 14, 1965

## LEGAL NOTICE

**NOTICE OF MEETING OF THE BOARD OF EQUALIZIATION, CITY OF ALBANY**

NOTICE IS HEREBY GIVEN, that the Assessment Rolls of the City of Albany for the fiscal year 1965-66 have been completed and delivered to the undersigned, the City Clerk. Said rolls will be open for inspection in my office in the City Hall, 1045 Solano Avenue, Albany, California, during office hours.

NOTICE is also given that the City Council of said City of Albany will meet as a Board of Equalization in the Council Chambers at said City Hall, at 8 p.m. on TUESDAY, JULY 13, 1965, and will continue from day to day, such continued meetings to start at 7:30 p.m. of each day, until all of the returns have been rectified and during said time hear complaints, correct, modify, strike out, or raise any assessment. Due notice as provided by law will be given to the party whose assessment is to be raised.

Dated: July 6, 1965

Myrtle J. McLean
City Clerk, City of Albany, California.
Pub. July 7, 14, 1965

NOTHING
...makes as much sense as a Long Distance call, when you're far away from your friends and family. Rates are low, you know, and nothing says YOU like your voice.
Pacific Telephone
Reminder: To complete your calls more quickly, dial them direct.

CONTACT ME!
...to find out how much you may save on car insurance

HANK PERALA
1110 SOLANO AVE.
526-4961
STATE FARM MUTUAL
AUTOMOBILE INSURANCE COMPANY

# Obituaries

**JAMES C. BRUNETTO**

James Charles Brunetto, 73, of 662 Key Route Blvd., died in an Oakland hospital. He was a native of Rockvale, Colo., and an Albany resident for the past 18 years.

Mr. Brunetto is survived by a brother, John Brunetto of Illinois, and the following three sisters: Mrs. Mary Sategna of Berkeley but presently visiting in Italy, Mrs. Lene Pene of Thompson, Utah, and Mrs. Katherine Odorizzi of Aguilar, Colo.

Final rites will be held at 11:30 a.m. Thursday at the Ellis-Olson Chapel with Dr. Laurence Cross of Northbrae Community Church officiating. Committal will follow at Sunset View.

**HENRY D. KUHLMANN**

A blessing will be said at 10:30 a.m. today at Ellis-Olson Mortuary for Henry D. Kuhlmann, formerly of 1108 Neilson St., Albany, who died Saturday. He was 78.

Mr. Kuhlmann, retired, was a truck driver for 27 years for the Rosenberg Brothers. He was a native of San Francisco.

Mr. Kuhlmann was the widower of Margaret Jane Kuhlmann. He is survived by a son, Richard E. Kuhlmann of Pleasant Hill; a daughter, Margaret M. Nagy of San Lorenzo; grandchildren Linda and Kathleen Kuhlmann; Nancy and Julie Nagy, and a niece, Anne Bode of Redwood City.

The Rosary was recited in Mr. Kuhlmann's name at 8 p.m. Tuesday. Committal services will be at Holy Cross Cemetery in San Francisco.

**AUNE IRWIN**

Aune E. Irwin, "Jerry," passed away in Berkeley on July 5, 1965. She had lived in Albany at 1113 Kains Ave. for 25 years. Mrs. Irwin, a native of Minnesota, was 58 years of age at the time of her passing. Funeral services were held Thursday, July 8, at noon from the Drawing Room Chapel of Ellis-Olson Mortuary, 727 San Pablo Ave. Rev. Charles Hills of St. Cuthbert's Episcopal Church, Oakland, conducted the services. Committal followed in Golden Gate National Cemetery, San Bruno.

Mrs. Irwin leaves her husband, Horace D. Irwin; a brother-in-law, John, and sister-in-law, Frances Irwin, both of Albany and Robert and Dorothy Irwin of Oakland; nephews, Philip J., Russell G. and Gary S. Irwin.

**MRS. ELIZABETH KIMBLE**

Mrs. Elizabeth Mildred (Milly) Kimble, 1009 Key Route Blvd., died Sunday in an Oakland hospital. She was a native of Thurton and had been an Albany resident for the past 22 years.

Mrs. Kimble is survived by her husband, Chester, and a son, Robert C. Kimble of Corona, Calif.

She is also survived by a sister, Mrs. Regina Doren of Berkeley.

A Requiem Mass will be celebrated at 9 a.m. Friday at St. Ambrose Catholic Church with the Cortege leaving the Ellis-Olson Chapel at 8:30 a.m. Committal will follow in St. Joseph's.

The Rosary will be recited at the Ellis-Olson Chapel at 8 p.m. Thursday.

**WATER CONSUMPTION**

When you're washing your car, those few gallons of water you use are only a minute fraction of the 25 billion gallons of water consumed daily by the nation, reports the National Automobile Club.

# PUBLIC SERVICES DIRECTORY

## A—Instruction

**LEARN TO DRIVE**
Patient, Private Lessons
Dual Control Cars
Experienced Licensed Instructors
Home Pick-up Service
**BERKELEY Driving School**
524-5321 tf

**For Those Who Want**
An understanding way and peace of mind . . .
CALL ON
**MRS. FOSTER**
TODAY ! ! !
LIFE READING
Help in all sorts of problems and conditions. Has helped many others—and CAN help YOU. Many years in same location. Licensed reader.
1832 - 23rd St., Richmond
BE 5-1170

**The Crawford Studio**
of North Berkeley
Professional instruction in
Voice - Reading
Public Speaking
Radio - Dramatics
SPECIAL SUMMER COURSES
By appointment — 525-4222

## B—Special Services

**PAINTING**
Licensed contractor.
All work fully guaranteed.
Free estimates.
George W. Brown
Phone 524-8952 tf

**CERAMIC TILE**
LICENSED
Leaky Showers and
Sink Damage Repaired
Remodeling A Specialty
234-6319

**Light Hauling and Garage Cleanup**
LA 4-7887 LA 5-8699

**SHERMAN CLAY**
Hammond Organs
Music's Most Glorious Voice
Pianos, Stereos, Sheet Music
419 SAN PABLO
ALBANY 525-8312

**COMPLETE HOME IMPROVEMENTS**
Kitchens, Baths and Additions
Planning and Designing
Licensed General Contractor
RALPH TONDRE
LAnd. 5-6371

**Alterations, Additions, Porches, Steps, Dry Rot & Foundation Repairs**
Quality work, reasonable prices.
Working, Licensed Contractor
Gene Morgan
LA 6-7675

**Rubbish Hauling**
½ hour loading
$3.40 plus dumping
525-2701 tf

## B—Special Services

J & V CONSTRUCTION CO.
**Remodeling and New Construction**
Wooden Sash Replaced With Aluminum
FREE ESTIMATES

| | |
|---|---|
| L. Josephs | W. Van Pelt |
| 5820 Poinsett | 630 Masonic Ave. |
| El Cerrito | Albany |
| BE 5-0645 | 525-3649 |

**ALBANY TELEVISION SERVICE**
☆
"There's No Substitute For Know-How!!"
☆
Phone LA 6-9177
1150 SOLANO

**Aluminum Windows**
**Overhead Garage Doors**
Payments to suit your budget.
The quality is high . . .
the cost is reasonable.
FREE ESTIMATES
Letin & Rankin
1284 Solano Ave.
525-7377 tf

**PIKE'S**
ELECTRIC APPLIANCE SERVICE
Factory Authorized Vacuum Cleaner Repairs
Franchise Dealer
Hoover & Eureka
SALES & SERVICE
New and used vacuums at greatly reduced prices.
1247 SOLANO AVE., ALBANY
LA 5-7349
377 Colusa Ave.
At the Circle
LA 6-6349

**OAK FIREPLACE WOOD**
By Cord, ½ Cord or Tier
$45 per Cord
$23 per ½ Cord
$15 per Tier
Call
LA 6-5760

**FIREPLACES**
New - Remodeling - Repairing
KITCHENS - BATHS
BRICK and STONE WORK
Porches and Steps
ROY ANACLERIO
LA 6-7555

YOUR HOME DESERVES THE BEST
Drapes, Window Shades, Rugs, Venetian Blinds, Screens
Free Estimates — Pick Up & Delivery
**Simmon's Shade & Drapery**
1647 Solano Ave. Berkeley
LA 5-1920

## B—Special Services

**Rubbish Hauling**
Berkeley Area
OLD CARS BOUGHT
Big Truck
Established 14 Years
532-3908

**PAINTING**
Exterior or Interior
Reasonable Prices
FREE ESTIMATES
No job too small.
We are insured.
LA 5-2423 — 525-3727

**CEMENT PATIOS**
Exposed Aggregate
PORCH - STEPS - WALKS
FIREPLACE
REPAIRS
Anthony Anaclerio
Albany & Berkeley Since 1925
525-8763 526-1393
Licensed & Bonded State of Calif.
tf

**SIDEWALKS PATIOS DRIVEWAYS**
•
Frank Delorefice
Concrete Contractor
5920 San Diego 527-2003
FREE ESTIMATES
LIGHT HAULING

**BELFORD Termite Control**
Termite . . . Wood Rot
Inspection and Control
BILL BELFORD
2913 Ohio St., Richmond
BE 3-2116 LA 6-4323

**PAINTING DECORATING AND PAPERHANGING**
Interiors and Exteriors
16 Yrs. References & Reliable
License and Insured
Ph. 536-4931

ELECTRIC WIRING for ranges, dryers, washers, 220 service, additions, lights, switches and plugs. Repair fixtures, bells, etc. Licensed electrician. LA 5-4986. tf

**Cortese Drugs**
Call LA 5-4811
862 San Pablo Ave., Albany
24-Hour Service

**JOSEPH W. TYLER**
Licensed Contractor
Roofing - Gutters - Leaders
2006 Marin Avenue, Berkeley
Phone 525-9646 tf

**BERKELEY BRAKE ALIGNING**
Under New Management
— Plus —
VOLKSWAGEN SPECIALIST
Trained in VW. School
Engine - Transmission - Tune-Up
Frank Balogh
1650 Shattuck Ave., Berkeley 9
841-8294 tf

## B—Special Services

**Hair Styles by Evie**
Call 524-7372
847 Cornell Ave., Albany
Martha Jarman Evelyn Carlson

## C—Automotive

STARTERS - GENERATORS
American & Foreign Cars
Electric Motors
Repaired - Rewound
**Albany Generator & Electric**
700 San Pablo Ave.
Maria Plunkett LA 6-6808

**Joe's Auto Glass Shop**
Safety Glass
Insurance Claims Given
Prompt Attention
700 San Pablo Ave.
524-5268

TIRE RECAPPING
BRAKE RELINING
WHEEL BALANCING
WHEEL ALIGNING
MOTOR TUNEUP
**ALBANY TIRE SERVICE**
742 San Pablo Avenue
Albany
525-6427

## E—Home and Garden

**Lennox Camera Shop**
1479 Solano Ave. LA 5-3822
PHOTO SUPPLIES
PHOTOSTATS
IDENTIFICATION PHOTOS

**Albany Window Cleaning and Floor Service**
Window Cleaning and Floor Polishing — Wall Washing
Residential and Commercial
LA 5-4454
FREE ESTIMATES

**TERMITES?**
Work of the Quality You've Been Looking For at a Price You've Been Hoping For.
Call Hank at
HOYER TERMITE CONTROL
130 Ardmore Road
LA 6-2573

**Allen's Hauling**
Yards, basements cleaned.
Odd jobs.
TH 5-7338

**GARDENER**
Japanese — Expert
Garden Service, Maintenance
Clean-up, Rototilling
233-1158

**PAINTING**
Glenn E. Ontis
Interior and Exterior
First Class Workmanship
Reasonable Prices
Licensed and Insured
841-4053

**SPACE IN THIS DIRECTORY**
**$1.70 Per Col. Inch**

ATTEND THE CHURCH OF YOUR CHOICE

# PARK and SHOP

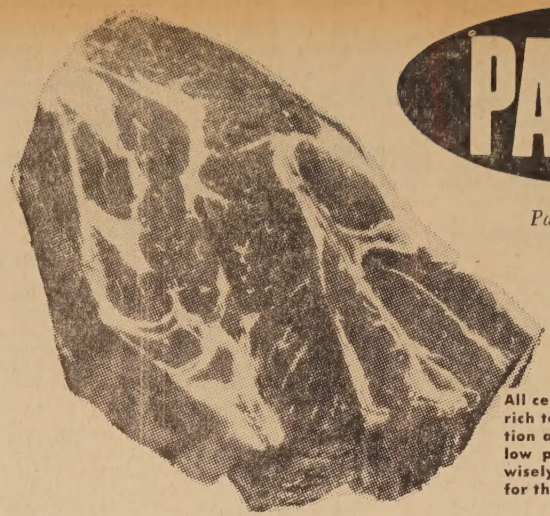

*Park and Shop "Selected" U.S.D.A. Graded Choice*

## Chuck Roast

All center cuts with unmatched flavor and rich tenderness that promises big satisfaction all around your table. You'll find the low price kind to your budget too. Shop wisely this weekend at Park and Shop for this special ..... lb. **49¢**

**BONELESS BEEF X-RIB ROAST**

U.S.D.A. Grade Choice beef, well aged for tenderness and flavor ..... lb. **89¢**

**HALF OR WHOLE LEG OF LAMB**

U.S.D.A. Grade Choice. A delicious oven roast your family will love ..... lb. **75¢**

## *Park and Shop "selected" USDA Choice meats*

**CHUCK STEAK** U.S.D.A. Grade Choice. Delicious barbecued! ..... lb. **59¢**

**LEAN BEEF STEW** U.S.D.A. Grade Choice. Tender cubes ..... lb. **79¢**

**SHORT RIBS OF BEEF** U.S.D.A. Grade Choice. Lean and meaty ..... lb. **49¢**

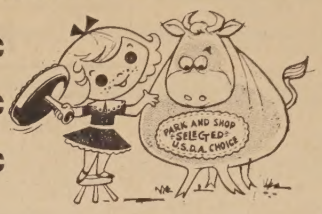


**FRYER PARTS**
Buy the Parts You Like Best

| BREASTS | LEGS AND THIGHS |
|---|---|
| 75¢ lb. | 65¢ lb. |
| **BACKS AND NECKS** | **WINGS** |
| 12¢ lb. | 35¢ lb. |

**DUBUQUE PICNICS** 4¾-lb. each. Eats like ham ... **2.99**

**WILSON BEEF ROAST** 30-oz. tin ..... **2.39**

**FILET OF SOLE** Fine flavor ..... lb. **79¢**

**HALIBUT STEAKS** Fresh and delicious ..... lb. **79¢**

**SWISS CHEESE** Wisconsin. Grade A ..... lb. **79¢**

**LONGHORN CHEESE** Mellow flavor ..... lb. **69¢**

**CROCK REFILLS** Wispride Blue and Sharp Cheese ..... lb. **69¢**

**BEEF SHANKS** U.S.D.A. Grade Choice. All center cuts ..... lb. **49¢**

**BOILING BEEF** U.S.D.A. Grade Choice. Beef Neck Bones ..... lb. **23¢**

**GROUND CHUCK** Lean and fresh. U.S.D.A. Grade Choice .... lb. **65¢**

**GROUND ROUND** Extra lean and fresh. U.S.D.A. Grade Choice ... lb. **75¢**

**GROUND PORK** Freshly ground from finest quality pork ..... lb. **49¢**

**PORK STEAK** From lean Eastern porkers ..... lb. **89¢**

**PORK BUTT ROAST** From lean Eastern Porkers ..... lb. **69¢**

**SMALL LOIN LAMB CHOPS** U.S.D.A. Gr. Ch., lb. **1.29**

**LAMB STEAK** U.S.D.A. Grade Choice ..... lb. **1.09**

**LARGE LOIN LAMB CHOPS** U.S.D.A. Gr. Choice, lb. **89¢**

**RATH SLICED BACON** 1-lb. cello pkg. ..... **75¢**

**RATH LUNCH MEATS** Reg. 35c to 37c pkgs. 4 for $1

**RATH HAM SLICES** Just the thing for Sunday breakfast .. lb. **1.79**

**RATH HONEY GLAZE HAM** 5-lb. tin for just .... **4.98**

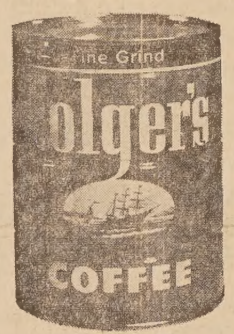


**COFFEE**
Folger's. 2-lb. tin. With this coupon or one from checkstand.
**$1.17**
(1-lb. tin—79c) (10-oz. Instant, You pay—$1.19)

**CHUNK TUNA**
STAR-KIST
No. ½ flat tin
**4 for 99¢**

**GELATINS**
JELL-O
All popular flavors. Reg. pkg.
**3 for 29¢**

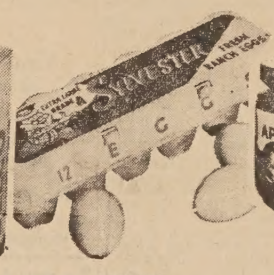

**AA EGGS**
SYLVESTER or OLYMPIAN
Dozen
**35¢**

**BABY FOOD**
GERBER'S Strained
**10 tins $1**
(Junior—7 tins $1)

**TOILET TISSUE**
Waldorf. 4-roll pkg. With this coupon or one from checkstand.
**25¢**

**TIDE**
Detergent. Giant size pkg. With this coupon or one from checkstand.
**47¢**

# ICE CREAM

TOMALES BAY
All flavors
½ Gallon Carton
**59¢**

**TOMATO JUICE** SACRAMENTO. 46-oz. tin ..... 4 for 99¢

**FRUIT DRINKS** HI-C. Orange, Grape, Punch, Orange-Pine. 46-oz. ..... 3 for $1

**APPLE JUICE** MACOMBERS. 49-oz. jug ..... 53¢

**PAPER PLATES** ST. REGIS. Colored. Pkg. of 100 ..... 69¢

**FROZEN DRINKS** DOLE. Pineapple, Pineapple-Grapefruit, Pineapple-Orange. 5 for $1

**EGGO WAFFLES** Frozen. 5-oz. pkg. ..... 3 for 39¢

**FROZEN DRINKS** LIBBY. New Lo-Cal Grape Juice or Lo-Cal Lemonade. 6-oz. tin ..... 10¢

**FRUIT FLAVOR DRINKS** LIBBY Frozen .... 5 for 49¢

**PIZZA MIX** APPIAN WAY. 2-pac pkg. ..... 79¢

**SCHILLING SALTS** Garlic, Savory, Onion. Reg. size ..... 4 for $1

**MINCED ONION** SCHILLING. 3-oz. ..... 39¢

**GARLIC POWDER** SCHILLING. 2⅜-oz. ..... 45¢

**SLICED CHEESE** KRAFT AMERICAN. Pimiento, Swiss. 8-oz. pkg. . 3 for $1

**FIGS** KADOTA OASIS 303 Tin ..... 2 for 39¢

**MIXED NUTS** HAPPY CHEF. 13-oz. tin ..... 59¢

**SYLVESTER BUTTER** First quality. Cubes. 1-lb. pkg. ..... 69¢

**COTTAGE CHEESE** TUTTLE. (Quart—57c) Pint ..... 29¢

**RITZ CRACKERS** 12-oz. Stack Pak ..... 3 for $1

**FACIAL TISSUE** SCOTTIES. 400 pkg. ..... 5 for $1

**PLASTIC WRAP** CUT RITE. 100-ft. roll ..... 29¢

**MORTON DONUTS** Frozen. Powdered or Cinnamon Sugar. 10-oz. pkg. ..... 3 for $1

**APPLE JUICE** TREETOP. Frozen. 6-oz. tin ..... 5 for 89¢

**SWEET PEAS** GREEN GIANT. Boil-in-bag. Pkg. ..... 29¢

**LIBBY MEAT PIES** Chicken, Turkey or Beef. ..... 5 for $1

**PAPER TOWELS** SCOTT Giant. "Decorated" ..... 3 rolls $1

**HUME PEACHES** Elberta Freestone. No. 2½ tin ..... 4 for 99¢

**PEAR HALVES** GLORIETTA or MEDFORD. 2½ tin ..... 33¢

**PEANUT BUTTER** JIF. 18-oz. jar ..... 49¢

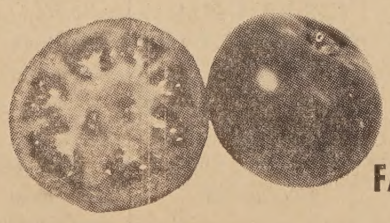

## TOMATOES 19¢ lb.

FANCY RIPE, FIRM, LARGE SIZE ...

**CORN** SWEET, LARGE TENDER EARS ..... 5 for 35¢

**PINEAPPLES** HAWAIIAN GROWN .. EACH 29¢

**APRICOTS** FANCY ROYAL 3 lbs 49¢

**BEANS** Kentucky Wonders Extra Fancy ... lb. 23¢

**PLUMS** Santa Rosa Fancy Sweet 'n Ripe 3 lbs 49¢

Prices Effective Through Saturday, July 19

Park and Shop

2655 Telegraph Ave.
OPEN DAILY 8 30 TO 11
OPEN SUNDAY 9 00 TO 10

1850 Solano Ave.
OPEN DAILY 9 TO 10
OPEN SUNDAY 9 TO 7

SINCE 1896 S&H GREEN STAMPS

# Senior Division Scores

The Phils clobbered the Colts Friday night's Little League baseball Senior Division game, a score of 14-3. Bill Holm pitched a 3 hitter and had an easy of it as errors plagued the Colts. The Phils collected 12 hits, Bill Haskins getting a double and Holm lacing a triple deep center.

The final game of the regular season was a tight one all the way, with the Mets winning 3-2 over the Redlegs. Jim Perry was the Met winner, he was helped by a single and a double by Mike Piasente. Bob Inserra lost a tough game, as he gave up 5 hits and struck out 10 batters. Inserra had 3 hits, but it wasn't quite enough. This game had the Mets in top for the second half of play, the Reds taking the first half.

July 5th was the first game of the Senior Division playoffs to determine the overall winner of this league.

It took nine innings to do it, but the Mets emerged victorious with a 5-4 win over the Reds. Mike Piasente, in a long relief job, pitched great baseball in giving up just 3 hits and striking out 11. Harold Manuel and John Woody each got 3 hits, Piasente 2, John Whitman and Woody collected a double each.

Brad Smith absorbed the loss for the Reds, getting 14 strikeouts, but his teammates just couldn't get him enough runs.

In what proved to be the final game of the season, the Mets were the winners all the way by beating the Reds 10-5 in the last playoff game. Jim Perry was the winner, also the big hitter for the Mets with 2 hits. Kevin O'Gorman was the loser for the Reds. Brad Smith collected 2 hits for the Reds, and Bob Inserra collected a double and a booming home-run to left center. This was only the second home run for this league, the first one was hit by Jim Brodie of the Colts in mid-season.

The All-Star Team, under the guidance of Elmer Holm and Al Klobas has begun their practice. They will go into tournament play on July 24, at Sunset View High School in Hayward, at 2:30 p.m., against San Lorenzo National on diamond No. 2.

**APPREHENDED**

Albany police apprehended a 15-year-old Richmond boy July 7 with 88 golf balls taken from the driving range at Golden Gate Fields. Value of the merchandise was about $44. The balls were returned.


**SHRINK**

the miles between you and your loved ones with regular visits by Long Distance Telephone. Rates are low, you know, and nothing says YOU like your voice.

Pacific Telephone

Reminder: To complete your calls more quickly, dial them direct.

SENIOR CITIZEN OFFICERS — Senior Citizen officers installed by Councilman George Hein include, seated, left to right, Cecilia Chilton, secretary; Gertrude Garden, vice president; Tena Gregory, president; Jack Langry, member at large; standing left to right, Sally Johnston, hostess; Minnie Ingraham, treasurer; Joy Tucker, chaplain; Ethel Macquart, member at large.

# SENIOR CITIZENS

**846 Masonic**

A good crowd was present at the regular monthly business meeting of the Albany Senior Citizens Tuesday, July 7, at 1 p.m. Reports for the past month were read and approved. Minnie Ingraham then introduced Former Mayor George Hein to the seniors. He gave a short and informative talk about Albany and its budget, stressing the fact that it has the lowest tax rate of any city in the county, with the exception of one, and is in good fiscal condition.

He then installed officers after reading their duties to each one: Tena Gregory, president; Gertrude Garden, vice president; Cecelia Chilton, secretary; Minnie Ingraham, treasurer; Joy Tucker, chaplain, and Sally Johnston, hostess.

Members-at-large were Ethel Macquart and Jack Langry. Each lady was given a corsage and the lone male member was given a boutonniere. Mrs. Belling, director, then cited several members for outstanding attendance and work during the year. Of those cited only Margaret Wiles and Minnie Ingraham were present and they both received pins. Emma Claymore was reappointed publicity chairman.

Mrs. Belling read a report on different projects which have been served by the Community Service workers. Forty blankets were collected for flood sufferers last year. Much work has been done for the Easter Seal and Mental Health Foundation, March of Dimes, Children's Home Society and hospitals. The Cystic Fibrosis Foundation realized over $400 from work done for them by the seniors last year and they are trying to go over the $1,000 mark for them this year. These are just a few of the projects. This work is done on Fridays from 10 a.m. to 5 p.m. The bazaar work shop and crafts classes are busy Wednesdays from 10 a.m. to 5 p.m. making things for the bazaar to be held in October. Those members who are making aprons for the bazaar are asked to be ready to model them in a parade on Thursday, Aug. 5.

The next whist party will be Tuesday, July 20, from 1 to 4 p.m. This is open to all seniors who like to play whist. Call 526-1601 for reservations. Cards, TV dinners and movies are enjoyed from 5 p.m. to 10 p.m. each Tuesday evening. Call 526-3078 to make reservations for the bus trip to see the Ice Follies in San Francisco Wednesday, July 28, at 7:15 p.m.

Tiny Kampe donated a beautiful bedspread to the center. The proceeds from this will be added to the piano fund which is growing fast. Call 526-1601 for information concerning the center.

**Better results for less money—Times classified ads.**

## Landscaping Offered In Adult Education

Albany Adult School offers during this 1965 summer session a course to assist the home owner with landscaping and gardening.

Vernon Dean, instructor, has planned field trips and slides to provide the students with first-hand observation of some of the best gardening examples found in the Bay Area.

This program will be conducted as one class meeting twice each week for the first six weeks of the summer school. Students wishing to attend once a week may do so.

Two Saturday class tours have been planned for July 17 and 31, from 1-4 p.m. There will be short additional tours from 7 to 7:45 p.m. each evening the class is held—Tuesday and Thursday 7 to 10.

This class will emphasize the "do-it-yourself" approach to landscaping and gardening.

**ABOARD DESTROYER**

Electrician's Mate Third Class Louis V. Leimone, USN, son of Mr. and Mrs. Louis J. Leimone of 1140 Garfield, Albany, is serving aboard the guided missile destroyer USS Robinson, participating in the 1965 Midshipman Cruise in the Pacific Ocean.


**Building Contractor**

SERVING EAST BAY

RESIDENTIAL

- ADDITIONS
- BATHROOMS
- KITCHENS
- BEDROOMS
- FAMILY ROOMS
- DENS
- GARAGES

LICENSED & INSURED · FREE ESTIMATES
TERMS AVAILABLE

**RALPH TONDRE**

General Contractor
Since 1950

**525-6371**

17 Sunset Ct., Kensington

DR. E. A. OGDEN, D.C.
1652 Solano Ave., Albany

- Chiropractic Adjustings
- Colonic Irrigation
- Physical Therapy

A CAREFUL ANALYSIS OF YOUR HEALTH PROBLEMS

Office Hours:
12:30 to 6 P.M. DAILY
Evenings by Appointment
Closed Thursday

TELEPHONE 526-9361

With eight more games of play in the Albany Little League's National League, the Pirates lead with a standing of 4-1, second place Braves are 3-1, Giants and Dodgers tied 2-2, Cards 1-3, and Cubs 1-4.

In Tuesday's game the Pirates tripped the Albany Lions Club Cards 2-0 with winning pitcher Martin Valli giving up 4 hits to Kirk Sutherland's 2 hits.

Thursday the Dodgers clobbered the Albany Tire Service Cubs 14-3. Winning pitcher Herb Russell, who went 3 for 3 including a 2 run homer in the first inning, gave up but 3 hits, one being a 1 run homer to Cubs pitcher Ben Howell. Cubs pitching staff also included Tom Drennan and 10-year-old Mike Hayden.

The Giants beat the Braves 4-3 Saturday, with the Giants collecting 11 hits including a home run by Fred Mendonsa, winning pitcher, who allowed 5 hits. Bob Fisher and Jess Chavez pitched for the Braves.

The Cubs blanked the Pirates in Saturday's second game, 4-0, with pitcher Allan Hoggatt releasing 5. Randy Hansen relieved Hoggatt in the fourth after the damage had been done. All hits were singles except for first baseman Ben Howell whose hard hit double scored Brodie and center fielder Shawn Ridley.

In the American League's second half, Sam's Pharmacy Tigers and Arrow Glass Angels are tied for first place, 5-1, trailed by Call Brothers Jewelers Yankees 4-0, Jim Woulfe Ford White Sox 3-2, Lou's Chevron Service Orioles 3-3, East Bay Chevrolet Twins, Ellis-Olson Athletics and Albany Bowl Senators tied at 1-3, Building Service Local 18 0-4, and Cortese Pharmacy Red Sox 0-5.

American League scores for the week ending July 10 are Tigers 1 White Sox 0, Orioles 33 Senators 12, Angels 9 Twins 5, Yankees 10 Red Sox 6, White Sox 17 Senators 13, Orioles 8 Athletics 4, Angels 13 Indians 8, Yankees 5 Twins 3, Tigers 14 Red Sox 4, White Sox 1 Athletics 0, Angels 13 Orioles 12, Yankees 14 Indians 10, Senators 19 Red Sox 13, Tigers 10 Twins 1, Angels 16 White Sox 4, Yankees 6 Orioles 5, Athletics 22 Red Sox 11, Tigers 7 Indians 2, Orioles 1 Red Sox 0, Tigers 10 Athletics 5, Twins 12 Indians 2, Senators 5 Angels 14, White Sox 9 Orioles 6.

# GEORGE E. HOYT FELLOW IN APPRAISER SOCIETY

George H. Hoyt, real estate appraiser and resident of Albany for the past 22 years, has been awarded the grade of "Fellow" in the International Society of Appraisers, an organization for the promotion of the arts and sciences in the field of appraisers.

Mr. and Mrs. Hoyt live at 974 Peralta. She was Mrs. Harriette T. Wirth before their marriage July 9, 1943, and had been an Albany resident for more than 41 years. She is a former teacher in the Berkeley public schools.

Hoyt, who owns George H. Hoyt and Associates at 1784 Shattuck in Berkeley, was chairman of the Park and Recreation commission for six years following his appointment by then-Mayor Jerome Blank.

Active in many organizations, Hoyt is a member of Rotary, Berkeley Elks, Society of Realty Appraisers, Kappa Sigma of Dartmouth college, where he was graduated in 1907 and received his master of arts degree in 1903.

He is past president and life director of the Berkeley Realty board, past president of the American Society of Appraisers, San Francisco chapter, and past district governor of nine states of the International Society of American Appraisers.

On July 3 in New York City, he was given the highest award of the International Society of American Appraisers and shall henceforth be known as "Mister Appraiser of California."

**MEETS SUNDAY**

Christian Fellowship of the Blind will hold its monthly meeting Sunday, July 18, at 3 p.m. at the East Bay Center for the Blind, 5433 Shattuck Ave., Oakland. Bible study and special music will be featured.


ANNOUNCEMENT

**DONDELLS Beauty Salon**

New Location

1561 Solano Avenue

LA 4-7115

**No frost**

**No defrost**

**with new refrigerator-freezers.**

No more pulling and tugging to get ice trays or frozen foods out of the freezer compartment. No ice to clear from anyplace in the refrigerator. New refrigerator-freezers keep frozen food cold without frost, and without defrosting—**ever.** And, thanks to improved design, new models hold up to 50% more food than old models—in the same kitchen space. That means fewer shopping trips! A new refrigerator-freezer is a work-saving convenience, and a good investment. Your appliance dealer can prove it to you.

PG and E
Pacific Gas and Electric Company



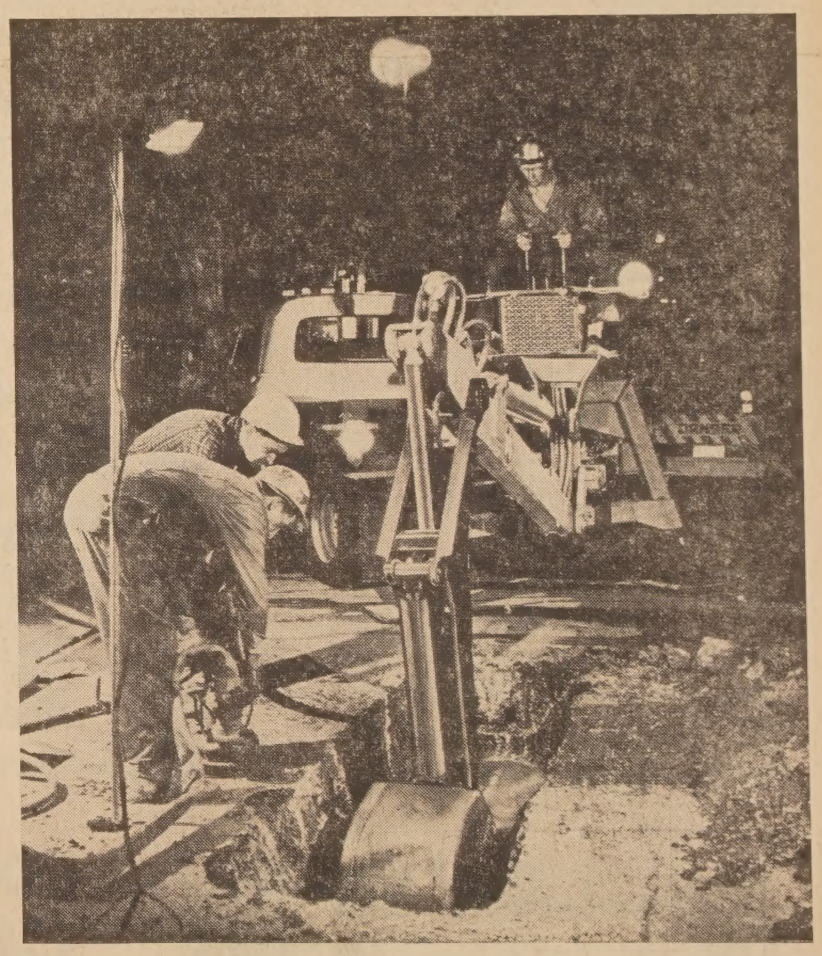

*Emergencies don't always wait for daylight. That's why our emergency crews are on duty 24 hours a day. They won't let anything interrupt your water service.*

EAST BAY WATER

**Ripe Watermelons** Choice, Red-Ripe Family Size Melons — Each **79¢**

*A Real Summer Time Treat*

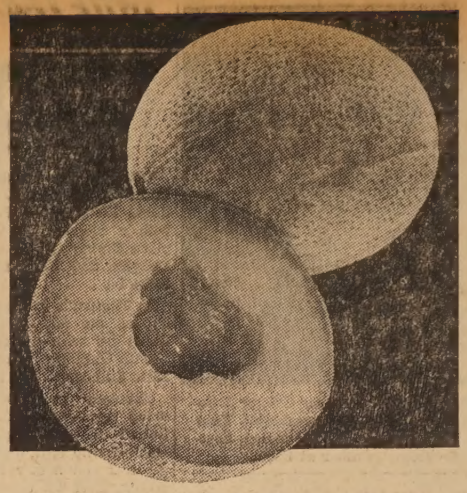

**Jumbo Cantaloupes** Plenty of Thick, Pink Meat (27 Size) — **4 for 99¢**

**Corn-On-The Cob** Big, Sweet Golden Ears Broil or Barbecue — **6 for 29¢**

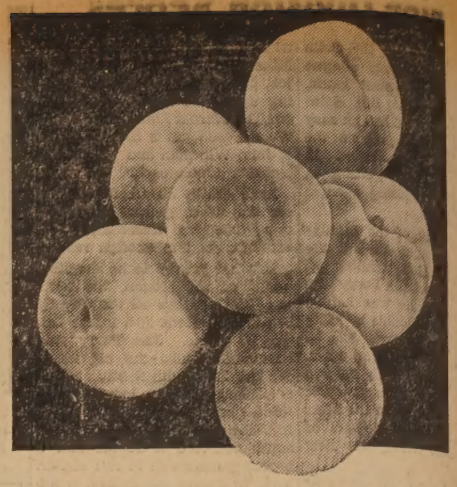

**Freestone Peaches** Fresh, Yellow-Meated Fruit ... M-m-m-m Good! — **5 Lbs. 59¢**

*Serve with Lucerne Half & Half*

***Extra Large Aralia Sieboldi*** Large Deeply Cut Foliage Plants, Indoor or Outdoor Grower 79¢

| | | |
|---|---|---|
| **Fresh Tomatoes** | Firm and Ripe For Salads or Slicing | 2 Lbs. 39¢ |
| **Salad Lettuces** | Red, Butter, Australian, Romaine, Endive, Escarole | 3 for 29¢ |
| **Crisp Cucumbers** | Large Size California-Grown | 3 for 25¢ |
| **Radishes & Green Onions** | Large, Fresh Bunches | 3 for 19¢ |
| **Salad Vegetables** | Tony's Ready Mix All Varieties—10-oz. Pkg. | 3 for 49¢ |
| **Red Torpedo Onions** | Great for Salad | 3 Lbs. 29¢ |
| **Crunchy Crisp Celery** | Clean, Green Stalks —Each | 25¢ |
| **Tasty Nectarines** | Large Size Sun Grand Variety | 4 Lbs. 79¢ |
| **Santa Rosa Plums** | Plump and Juicy | 5 Lbs. 79¢ |
| **Sunkist Lemons** | Large Size (140 Size) | 6 for 29¢ |
| **Valencia Oranges** | California-Grown | 5 Lbs. 59¢ |
| **Choice Bananas** | Golden-Ripe Fruit ... Good So Many Ways! | 5 Lbs. 49¢ |
| **Winesap Apples** | Extra-Fancy Washington Fruit | 3 Lbs. 49¢ |
| **Orange Juice Blend** | Vita-Pakt—Quart Decanter (48-oz. 75c) | 49¢ |
| **U.S. No. 1 Potatoes** | White Rose | 4 Lbs. 49¢ |
| **Kentucky Wonder Beans** | Stringless | 2 Lbs. 39¢ |
| **Cauliflower** | Each | 25¢ |
| **Fancy Bell Peppers** | Great for Stuffing | 2 Lbs. 49¢ |
| **Mushrooms** | Fresh-Cut, California-Grown—Lb. | 69¢ |
| **Yellow Onions** | U.S. No. 1, Waldorf Pack | 4 Lb. Bag 39¢ |
| **Crisp Carrots** | Tasty Clip-Tops | 3 Lbs. 29¢ |

# SAFEWAY PRODUCE AND

**FRUIT DRINKS**
- ORANGE
- GRAPE
- LEMONADE

HALF GALLON **4 for $1**

| | | |
|---|---|---|
| Lucerne Ice Milk | Assorted Flavors—Half-Gallon | 49¢ |
| Cottage Cheese | Lucerne—Pint Carton | 29¢ |
| Lucerne Butter | 1st Quality, Grade AA, Cubes—1-lb. Carton | 69¢ |
| Mild Cheese | Safeway, Random Weights —Lb. | 69¢ |
| Swiss Cheese | Safeway, Chunk—Random Weights—Lb. | 89¢ |
| Lucerne Half & Half | Pint Carton | 29¢ |
| Whipping Cream | Lucerne—Pint Carton | 69¢ |
| Pressurized Cream | Lucerne, Topping—6½-oz. Can | 49¢ |
| Cottage Cheese | Precious, Ricotta—Pint Carton | 39¢ |
| Lucerne Salads | Cole Slaw and Health—Pint Carton | 29¢ |
| Cinnamon Rolls | Mrs. Wright's—9½-oz. Package | 3 for 89¢ |
| Fresh Cheese Cake | Lucerne—8-oz.—Each | 69¢ |

**Lucerne "Choc" Milk**

*A Smooth Blend of Fresh Whole Milk, Fine Chocolate and Sugar!*

**FRESH BREAD**
Skylark, Homestyle, Split Top, Buttermilk 1½-lb. **3 for $1**

**TEA GARDEN PRESERVES**
BLACKBERRY • BOYSENBERRY
APRICOT-PINEAPPLE
18-oz. Jar ... Your Choice **49¢**

**Graham Crackers** Busy Baker 1-lb. Pkg. 3 for $1

**Angel Cake Mix** Betty Crocker 15-oz. Package **39¢**

**Apple Sauce** Highway—16-oz. Can **8 for $1**

**Grape Juice** Welch's—24-oz. Glass (Tea Garden—24-oz. Glass 3 for 89c) **3 for $1**

**Canned Milk** Lucerne—14½-oz. Can **2 for 25¢**

LALANI PINEAPPLE
**Crushed** 20½-oz. Can **4 for $1**

| | | |
|---|---|---|
| Chunk Pineapple | 20½-oz. Can | 3 for $1 |
| Sliced Pineapple | 14½-oz. Can | 5 for $1 |
| Pineapple Tidbits | 13½-oz. Can | 5 for $1 |

**PINEAPPLE JUICE** 46-oz. Can **3 for 89¢**

*Miscellaneous Needs*

| | | |
|---|---|---|
| MJB Rice Mix | White and Wild 6-oz. Package | 69¢ |
| MJB Rice Mix | Chicken Flavored 7-oz. Package | 39¢ |
| Ry King Bread | 8-oz. | 35¢ |
| Flat Bread | Ideal—14-oz. | 49¢ |
| Beet & Onion Salad | Aunt Nellie 16-oz. | 29¢ |
| Harvard Style Beets | Aunt Nellie 16 oz. | 29¢ |
| Sucaryl Sweetener | 6-oz. Glass | 89¢ |
| White Star Tuna | Solid Albacore, Fancy White Meat—7-oz. Can | 39¢ |
| Instant Yam Flakes | Royal Prince 5-oz. | 37¢ |
| Spray Starch | Faultless—24-oz. (10c Deal) | 59¢ |
| Bon Ami | Jet Spray—15-oz. | 49¢ |
| Saffola Margarine | Cubes 1-lb. Carton | 39¢ |

**EDWARDS COFFEE**
**2-Pound Can** $1.19
1-lb. Can ..... 69c
3-lb. Can .. $1.77

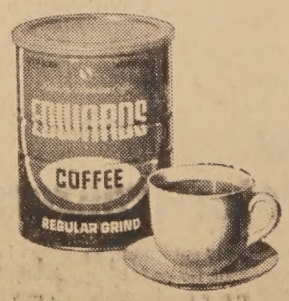


| | | | | |
|---|---|---|---|---|
| Nob Hill Coffee | 1-lb. Bag | 67¢ | 2-lb. Bag | $1.17 |
| Airway Coffee | 1-lb. Bag | 65¢ | 2-lb. Bag | $1.15 |
| Airway Instant Coffee | | | 10-oz. Glass | 89¢ |
| M.J.B. Coffee | 1-lb. Can | 79¢ | 2-lb. Can | $1.57 |

**Mandarin Oranges** Town House—11-oz. Can **4 for $1**

| | | |
|---|---|---|
| Pork & Beans | Highway—28-oz. Can (Highway—16-oz. Can 7 for $1.00) | 5 for $1 |
| Allsweet Margarine | 1-lb. Carton | 29¢ |
| Boned Chicken or Turkey | Swanson 5-oz. Can | 39¢ |
| Wesson Oil | One Gallon Can | $1.98 |
| Welchade Grape Drink | 32-oz. Can | 3 for $1 |
| Dishwasher Compound | White Magic 20-oz. Package | 3 for $1 |
| Large Prunes | Town House—2 lbs. | 59¢ |
| Zee Towels | White or Asstd. Colors—180-Sheet Roll | 3 for 89¢ |
| B.C. Orange-Apricot Drink | 46-oz. Can | 39¢ |
| Kitchen Craft Foil | 25-Foot x 12-Inch Roll | 29¢ |
| Pancake Mix | Betty Crocker—4-lb. Package | 59¢ |
| Corn Meal | Kitchen Craft, White or Yellow—5-lb. Pkg. | 39¢ |
| Medium or Large Olives | Town House 9-oz. | 3 for 89¢ |
| Libby's Beef Stew | 24-oz. Can | 49¢ |
| Kraft BBQ Sauce | 18-oz. | 39¢ |
| Jiffy Corn Muffin Mix | 8½-oz. Package | 2 for 25¢ |

**DOG FOOD** Pard—1-lb. Can **7 for $1**

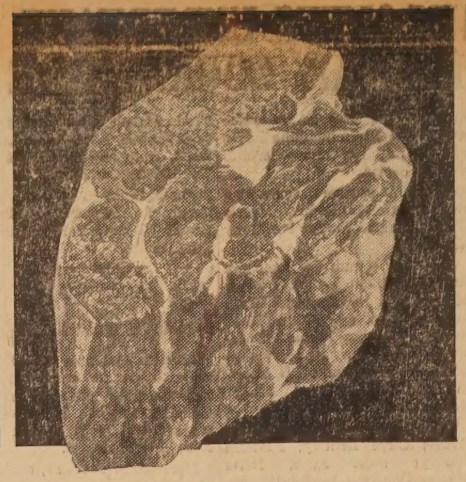

**Frying Chickens** Manor House, Govt. Grade A, Govt. Inspected, Whole . . . Pound **33¢**

*Cut Up or Split Fryers* . . . . . Pound 37¢

**Beef Chuck Roasts** Boneless, U.S.D.A. Choice Grade Steer Beef—Special . . . Pound **77¢**

*Deluxe Chuck Steaks* . . . Pound 63¢

**Hormel Canned Hams** Lean, Boneless, Waste-Free! An Extra-Special Value . . . 8-lb. Tin **$5.99**

*Canned Hams* Armour's Golden Star 1½-lb. Can $1.89

**Safeway Corned Beef** Lean, Boneless Brisket Cuts Vacuum Packed . . . Pound **59¢**

*Boneless Beef Briskets* U.S.D.A. Choice First Cuts—Lb. 98¢

| | | |
|---|---|---|
| **Boneless Crossrib Roasts** | U.S.D.A. Choice Grade—Lb. (Crossrib Steaks—Lb. $1.09) | 98¢ |
| **Boneless Beef Stew Meat** | Lean Cubes of Tender U.S.D.A. Choice Grade Beef—Lb. | 89¢ |
| **Lean Ground Chuck** | Always Freshly Prepared at Your Safeway—Lb. | 73¢ |
| **Safeway Ground Beef** | The Economy Meat Favorite—Lb. | 49¢ |
| **Sliced Beef Liver** | A Quick Meal Favorite—Lb. | 59¢ |
| **Genuine Calves Liver** | A Gourmet Treat, Sliced—Lb. | $1.19 |
| **Oscar Mayer Smokie Links** | 12-oz. Package | 69¢ |
| **Safeway All Meat Franks** | Skinless—1-lb. Package | 59¢ |
| **Skinless Franks** | Armour's 1-lb. Package 63¢ / Oscar Mayer 1-lb. Package | 69¢ |

*GET ACQUAINTED SPECIAL ON*

**Grand Tour Main Dish Entrees**

**BREAST OF CHICKEN** Stuffed with Wild Rice—7½-oz. **BREAST OF CHICKEN** Stuffed with Almond/Apple—7½-oz. **BREAST OF CHICKEN** A La Kiev—6-oz. • **BREAST OF CHICKEN** Cordon Bleu—6-oz. • **VEAL CORDON BLEU**—7-oz.

Regular $1.29 . . . *Special* **99¢**

CREPES CANNELLONI 8-oz. 89¢

**BACON** Farmer John Reg. or Thick Sliced 1-lb. Package **69¢**

| | | |
|---|---|---|
| **Safeway Large Bologna** | Regular Sliced—1-lb. Package (Thick Sliced—12-oz. Package 49¢) | 59¢ |
| **Stick Bologna or Cooked Salami** | Safeway 1-lb. Chub—Each | 59¢ |
| **Veal Pattie Steaks** | Manor House, Chopped & Molded—Lb. | 69¢ |
| **Dubuque's Summer Sausage** | 12-oz. Sticks | 69¢ |
| **Armour's Pork Sausage Rolls** | Pure Pork—1-lb. Roll | 49¢ |
| **Genuine Dungeness Crabmeat** | Cooked—Lb. | $1.79 |
| **Stuffed Cherrystone Clams** | In Shell—12-oz. Package | 69¢ |
| **Fillet of Sole** | Individually Quick-Frozen Fillets, Random Weights—Lb. | 79¢ |
| **Precooked Fillet of Sole** | Captain's Choice—12-oz. Package | 49¢ |

# MEATS . . . . ALWAYS BEST

| | | |
|---|---|---|
| **Sugar** | **Spreckels** Fine Granulated | 5 Lb. Bag 39¢ |
| **Flour** | **Gold Medal**—All-Purpose | 5 Lb. Bag 39¢ |
| **Tuna** | Sea Trader—6½-oz. Can | 4 for $1 |
| **Tissue** | **Scott**—White or Assorted Colors 1000-Sheet Roll | 8 for $1 |

*Safeway Frozen Food Suggestions . . .*

| | | |
|---|---|---|
| **Orange Juice** | Scotch Treat—6-oz. Can (Bel-air—6-oz. Can 5 for $1.00) | 6 for $1 |
| **Cream Pies** | Bel-air—14-oz. . . . Banana, Coconut, Chocolate, or Lemon . . . Your Choice | 3 for $1 |
| **Danish Pastry** | Nabisco, Krone Apple or Mayor Almond Danish—7½-oz. | 39¢ |
| **Banquet Dinners** | Enchilada, Chicken, Turkey, Beef, Chopped Beef, Ham, or Mexican Style Frozen—Regular Package | 39¢ |

***Bel-air Frozen Favorites***

**GREEN PEAS** 10-oz. Package • **CHOPPED BROCCOLI** 10-oz. Package
**GRAPE JUICE** 6-oz. Can • **GREEN BEANS** 9-oz. Package
**WHOLE KERNEL CORN** 10-oz. Package • **WHOLE OKRA** 10-oz. Package
**SUCCOTASH** 10-oz. Package • **PEAS & CARROTS** 10-oz. Package

*Your Choice* **5 for $1**

| | | |
|---|---|---|
| **Scotch Treat Lemonade** | 6-oz. Can | 8 for 88¢ |
| **Bel-air Vegetables** | In Butter Sauce—Peas, Green Beans, Corn—Package | 3 for 89¢ |
| **Bread Dough** | Bridgford, White or Wheat—3-lb. (Variety—3-lb. 59¢) | 49¢ |
| **Shoestring Potatoes** | Slim Jim—1¼-lb. | 39¢ |
| **Mrs. Paul's Fritters** | Corn or Apple—8-oz. Pkg. | 3 for $1 |
| **Corn On The Cob** | Bel-air—6-Pack Package | 59¢ |
| **Mixed Vegetables** | Bel-air—2-lb. Package | 59¢ |
| **French Fries** | Bel-air—2-lb. Package | 49¢ |

## BROWN DERBY BEER

12-OZ. CANS

**6 Cans 79¢**

Half Case (12 Cans) . . . . $1.57
Whole Case (24 Cans) . . $2.99

| | | |
|---|---|---|
| **Brown Derby Beer** | Quart Bottle | 3 for $1 |
| **Burgermeister Beer** | Pull Top Cans 11-oz. | 6 for $1.19 |
| **Cragmont Sodas** | Assorted Flavors 12-oz. Can | 10 for 99¢ |

**Cragmont Diet Cola** 16-oz. Bottle (Plus Deposit) **6 for 49¢**
**(Case of 24 (Plus Deposit) $1.89)**

**From The Bottle Shop*

| | | |
|---|---|---|
| **Stanton's Gin** | 80 Proof 5th Bottle | $2.89 |
| **Kavlana Vodka** | 80 Proof 5th Bottle | $2.89 |
| **Old Calhoun's** | Reserve—Straight 86 Proof—5th Bottle | $3.69 |
| **Imported Scotch** | MacNair's 86 Proof—5th | $4.79 |

*LIQUOR AVAILABLE AT LICENSED STORES ONLY

## S and W CORN

Cream Style or Deloro Whole Kernel 16-oz. Can

**4 for 89¢**

| | | |
|---|---|---|
| S&W Julienne Beets or Carrots | 16-oz. Can | 19¢ |
| S&W Medium Peas | 16-oz. Can | 2 for 49¢ |
| S&W Pitted Ripe Olives | Extra Large Buffet Size | 2 for 49¢ |
| S&W Purple Plums | 17-oz. Can | 2 for 49¢ |
| S&W Sliced Beets | 16-oz. Can | 2 for 49¢ |
| S&W Papaya Nectar | 12-oz. Can | 2 for 49¢ |
| S&W Peach Nectar | 12-oz. Can | 2 for 35¢ |
| S&W Pear Nectar | 12-oz. Can | 2 for 35¢ |

**Brocade Soap** Poly Bag of 10 Bars Assorted Colors **49¢**

## LARGE GRADE 'AA' EGGS

CREAM O' THE CROP

SMALL SIZE . . . . . 2 DOZEN 45c
MEDIUM SIZE . . . . 3 DOZEN 89c
EXTRA LARGE . . CTN. DOZ. 39c
CARTON DOZEN **37¢**

## HI COUNTRY BRIQUETS

**10 Lb. Bag 69¢**

BLUE CHIP STAMPS

**Many Wonderful Camping Items Available!**

SAFEWAY

© COPYRIGHT 1963, 1964, 1965, SAFEWAY STORES, INCORPORATED

Advertised Prices Effective Wednesday Through Saturday, July 14, 15, 16, 17, in

We reserve the right to refuse sales to commercial establishments.

TYPICAL OF THE HAPPY 4TH in Albany is this Oakland Tribune photo of Diane Ferris, six, who was one of the tots in the Lions club watermelon-eating contest at Memorial Park. The day was jammed with activity and attracted record-breaking crowds. The City Council has commended the Recreation Department and Chamber of Commerce for making this hometown celebration an outstanding success.

# MUNICIPAL EMPLOYEES UNDERTAKE NEW ALBANY HISTORY BOOK PROJECT

Albany Municipal Employees association has formed a book committee to publish 5,000 copies of an updated, illustrated historical book about Albany in time for the dedication of new city buildings in December.

To be published by the Albany Times, the book will be the first in 20 years. The last edition, now a collector's item, was published in 1945. According to Fire Chief Gerald D. Browne, member of the executive committee, the book will cover local history from the time of the Indians to the present.

All copies must be reserved in advance. As soon as the price per copy is determined, the Times will publish how and where to reserve copies.

Other executive committee members are Bud Rooney, Myrtle McLean, James Turner and Tony Kalberer.

Publicity committee members include William Lanctot, Betty Anger, John Sawers, and Larry Garcia; finance, William Hutt, Marietta Ferreira, Richard Courtney and Nell Curran; service organizations, Johnnie Grisham, Worth Dikeman and Nestor Mestas.

Correspondence, Ruby Helen Fricke, Olive Bentley, Frances Tilbury; book sales, Bette Rhodes, Don Day, Beulah Belling, Harold Van Coops, Ted Hutt; special assistants, George Wannop, Richard Prescott, James Mullins, William Guidici, Frank Enos, Richard Davisson, Ed Babros; advertising sales, Ray Gonzalves, William Stahlberg, Elda Foott, Freda Hanelt, John Hoeth; book reservations, William Ledgerwood, Ruth McNair, Mabel Hansen, Martin Camera.

Photography has been delegated to Richard McSheehy, Frank Heaney, Carl Lindh and Tom Oakley.

## Library Board Sets Meeting

The Albany Library Board of Trustees will meet July 21 at the Albany City Hall at 7:30 to study and discuss the final report of the Library Systems Study compiled by Freeman & Co., management consulting engineers.

The Freeman Report, executed within the framework of a state planning grant, was made for a cooperating group of public libraries in Santa Clara County for the cooperating public libraries of Alameda and Contra Costa Counties. Comprehensive studies were made of the individual libraries and recommendations on the operating methods submitted.

Library Board meetings are open to the public.

## LETTER

Editor, the Times:

Thanks very much for the publicity you have given Albany Unit 292 of the American Legion Auxiliary the past year. It is very encouraging to write articles and see them printed. Thanks for the pictures you printed also.

Yours truly,
MARCELLA ELLIS
Press Chairman
715 Kains Ave.

SHOP AT HOME
SUPPORT TIMES
ADVERTISERS

## Alberito BPW Meets Tuesday

Alberito Business and Professional Women's club will hold their regular dinner meeting Tuesday, July 20, at Serb's restaurant in Albany. Social hour, 6:30; dinner, 7 p.m.

Marietta B. Ferreira, chairman of Public relations and Publicity Committee is in charge of the program for the evening. She will have as her speaker Mrs. Dorothy Larimer, news editor of the Albany Times. Title of Mrs. Larimer's talk will be "Under the Gate to the Fourth Estate."

## Fiscal Review of Library Activity

Albany Library patrons borrowed the highest number of books in the Library's 50-year history during the month of June when more than 9,500 books, magazines and pamphlets were checked out at the circulation desk, 4,900 adult and 4,600 juvenile.

In reviewing the year's activities, Librarian Elizabeth Anger reports that 3,000 new books were added to the collection under the Library's contract with the Alameda-Contra Costa County Cooperative System. Prompt arrival of desired titles, plastic jackets, increased inter-library loan services, reciprocal borrowing priveleges with Contra Costa County and the Albany Library's monthly bibliographies have contributed to the increase in circulation. A total of 5,817 records were borrowed during the year.

In addition to enlarging organizing its magazine pamphlets for easier Library also added novels in foreign langu of college catalogues.

Throughout the year age of 35 children have the weekly pre-school and a monthly story school age children was ated during the spring brary's first summer prgra mwas given during

Other services to children included school visits of the elementary classes ing the months of May approximately 300 children ited the Library with ers to hear a story, and duced to the use of the Story hours and library for children from the Child Care are included Library's services.

## Churches

**Evangelical Free Church,** 7200 Schmidt Lane, El Cerrito, July 18: services at 11 a.m. and 7 p.m. Rev. Herman H. Hazlett will be speaking. Music by Senior and Youth choirs. 7 p.m. inspirational hour will include congregational singing, special music and testimonies. Sunday school, 9:45 a.m. Youth groups, 6 and 8:15 p.m. Mid-week Bible study and prayer, Wednesday, 7:30 p.m.

**Albany Community Methodist Church,** 980 Stannage at Marin Ave., July 18: The Rev. Carl Williamson, pastor, will deliver an address during next Sunday's worship service, "There Can Be a Dividing Line In a Man's Life!" Taking his text from Acts 9:1-9, he will talk about two hurdles which stand in the way of modern man's understanding of Paul's conversion. He calls Paul the Apostle 'one of the primary examples of the twice-born man.' Christianity, for him, is a combination of two thing: (a) an interpretation of life, (b) a way of life. You are welcome to come, sing, pray, and listen.

**Grace Lutheran Church,** Santa Fe and Ward Aves., El Cerrito. July 18 worship services at 8:15 and 11 a.m. with sermon by Pastor O. R. Janke. Sunday school and youth and adult Bible classes at 9:30 a.m. Nursery care during the 11 a.m .service.

**St. Albans Episcopal Church,** 1501 Washington Ave., Sunday, July 18: 8 a.m., Holy Communion and sermon; 10 a.m., summer combined service for adults and children. Holy Communion and sermon. After a talk for older children, they will be excused to view motion pictures. Nursery care is provided. Guest priest is the Rev. William J. Lunny, Rector of St. John's Anglican Church of Canada, Courtenay, Vancouver Island, Canada. Rector is the Rev. John H. Blacklidge.

**TIRES STOLEN**

East Bay Chevrolet's service manager reported to Albany police July 7 that two Goodrich tires had been stolen from a 1965 Chevrolet station wagon. The car had been jacked up with pieces of 2x4 and 2x6. Value of the tires was about $50.

## Granholt Sheet Metal Sponsor of Golf Tourney

Granholt Sheet Metal company of Albany is one of the sponsors providing prizes and trophies for the 37th annual Bay Regional Golf tournament at Tilden Golf club July 31 and Aug. 1 and Aug. 7-8, William Ajello, president of the tournament association, has announced.

Several former champions have already signed for this year's contest. Deadline for entry golfers is July 21.

Other sponsors are Berkeley Realty Board, Berkeley Chamber of Commerce, Dudley Garvey of the Tilden Pro Shop, Ernie's Barber Sho of Berkeley and G&R Smoke shop, San Francisco.

Ajello said special arrangements are being made in fairness to non-handicapped players so that any golfer who wants to compete may do so. "Provision for play on all levels of skill," Ajello said, "plus the prizes offered and the challenge of the Tilden course itself add up to a package designed to interest any golfer who takes the game seriously." He urged all interested players to get their entries in promptly. The Tournament Association address is 1832 Second Street, Berkeley—telephone 843-3938.

This year's "Regional" offers both medal and match play. The championship flight will be 72 hole medal play. Handiacp flights will be at match play in flights of 16 players. Qualification for entry includes a regularly established handicap, with a maximum of about six for the championship flight and no limit on the handicap flights. For players with electronic or non-NCGA handicaps, a special flight or flights will provide competition under the Calloway system.

The $10 entry fee covers one free practice round donated by the East Bay Regional Park District and two tickets for green fees good at any time, either during or after the tournament.


Fraser-Johnston

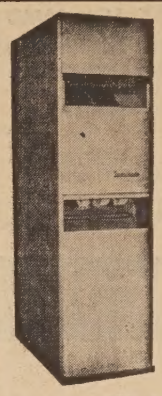

THE FINEST IN HEATING AND AIR CONDITIONING EQUIPMENT

FURNACE & WATER HEATER SERVICE
Specializing in
Central Heating for the Older Home

Residential and Commercial Sheet Metal Work and Air Conditioning

GRANHOLT SHEET METAL

LA 5-5721 LA 5-5722
801 SAN PABLO AVE. ALBANY



ALAMEDA County Fair PLEASANTON

NEW $2,000,000 GRANDSTAND

JULY 4th thru July 18th

12 RACES DAILY (EXCEPT SUNDAY)
Post Time . . . 1:30 p.m.
FEATURING DAILY DOUBLE

CLOSED CIRCUIT TELEVISION • 67 ACRES OF PARKING

GO GREYHOUND PHONE DO 2-8633 TE 4-3070



Albany Church of Christ
1370 Marin Avenue
Evangelist — Max Crumley
Sunday Services
Classes ..... 10:00 a.m.
Worship ..... 11:00 a.m.
Worship ..... 6:30 p.m.
WELCOME



Hard of Hearing?

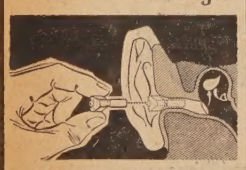

WORLD'S SMALLEST HEARING AID

No cords, tubes or ear molds. If you hear but can't understand words, come in — phone or write for a free trial of the Fabulous Miracle Ear. FREE hearing test. . . . Carries Good Housekeeping seal of approval.

AMERICAN HEARING AID CENTER
10217 San Pablo Ave.
El Cerrito
We repair & service all makes.
525-3045



You'll Be

MONEY AHEAD

by using

TIMES

CLASSIFIED ADS

Phone 525-9093

20 WORDS ONLY $1.20

USE THE CLASSIFIED ADS TO . . . BUY — SELL RENT OR HIRE

(COPY DEADLINE MONDAY, 5 P.M.)



# Still Commuting by Car?

## Better Check AC Transit Express Service . . . for Albany

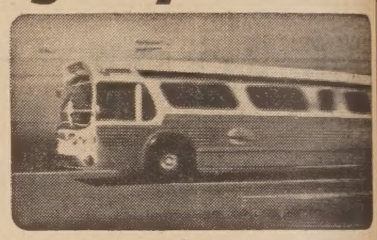

Chances are good that if you drive to downtown Oakland or Berkeley or to the University of California or Oakland City College you can save time by using AC Transit Express. (Include your parking time).

Then, too, you can't relax and read while doing your own driving. (Please don't try it!)

The map shows the general routing of the two Eastbay commuter express lines serving El Cerrito. Large figures are running times to downtown Oakland. Note these:
Albany to Downtown Oakland . . . . . 17 Minutes!
Albany to Downtown Berkeley . . . . . 8 Minutes!
See the timetables below. Clip one for handy pocket size.

Have YOU Tried the Bus Lately?

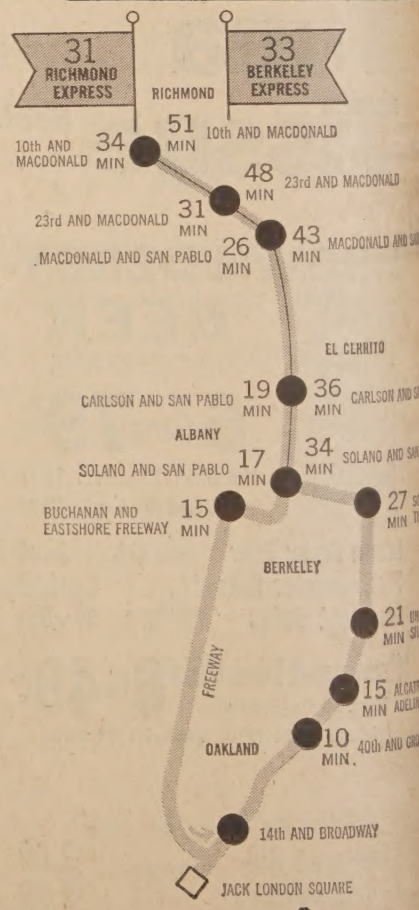


LINE 31 — OAKLAND-RICHMOND EXPRESS
A.M. — To Downtown Oakland

| Leave 6th and Macdonald | Leave 23rd and Macdonald | Leave San Pablo Macdonald | Leave San Pablo Carlson | Leave Buchanan and Pierce | Arrive 6th and Broadway | Arrive West Grand Broadway |
|---|---|---|---|---|---|---|
| 6:31 | 6:35 | 6:40 | 6:47 | 6:51 | 7:03 | 7:11 |
| 6:52 | 6:56 | 7:01 | 7:08 | 7:12 | 7:24 | 7:32 |
| 7:16 | 7:20 | 7:25 | 7:33 | 7:37 | 7:49 | 7:57 |
| 7:28 | 7:32 | 7:37 | 7:45 | 7:49 | 8:01 | 8:09 |
| 7:50 | 7:54 | 7:59 | 8:06 | 8:10 | 8:22 | 8:30 |
| 8:12 | 8:16 | 8:21 | 8:28 | 8:32 | 8:44 | 8:52 |

P.M. — To Albany, El Cerrito and Richmond

| Leave West Grand Broadway | Leave 6th and Broadway | Arrive Buchanan and Pierce | Arrive San Pablo Carlson | Arrive San Pablo Macdonald | Arrive 23rd and Macdonald | Arrive 6th and Macdonald |
|---|---|---|---|---|---|---|
| 4:30 | 4:40 | 4:52 | 4:55 | 5:03 | 5:08 | 5:12 |
| 4:47 | 4:57 | 5:09 | 5:12 | 5:20 | 5:25 | 5:29 |
| 4:57 | 5:07 | 5:19 | 5:22 | 5:30 | 5:35 | 5:39 |
| 5:08 | 5:18 | 5:30 | 5:33 | 5:40 | 5:45 | 5:49 |
| 5:40 | 5:49 | 6:00 | 6:03 | 6:11 | 6:16 | 6:20 |
| 6:10 | 6:18 | 6:29 | 6:32 | 6:39 | 6:44 | 6:48 |

LINE 33 — BERKELEY-RICHMOND EXPRESS
A.M. — To Downtown Berkeley

| Leave 10th and Macdonald | Leave 23rd and Macdonald | Leave Macdonald San Pablo | Leave Carlson San Pablo | Leave Solano and Santa Fe | Arrive University Shattuck |
|---|---|---|---|---|---|
| 5:42 | 5:45 | 5:50 | 5:57 | 6:00 | 6:10 |
| 5:57 | 6:00 | 6:05 | 6:12 | 6:15 | 6:25 |
| 6:12 | 6:15 | 6:20 | 6:27 | 6:30 | 6:40 |
| 6:31 | 6:34 | 6:39 | 6:47 | 6:50 | 7:01 |
| 6:49 | 6:52 | 6:57 | 7:06 | 7:09 | 7:20 |
| 7:18 | 7:23 | 7:28 | 7:37 | 7:40 | 7:52 |

P.M. — To Albany, El Cerrito and Richmond

| Leave University Shattuck | Arrive Solano and Santa Fe | Arrive Carlson San Pablo | Arrive Macdonald San Pablo | Arrive 23rd and Macdonald | Arrive 10th and Macdonald |
|---|---|---|---|---|---|
| 5:21 | 5:31 | 5:34 | 5:43 | 5:48 | 5:52 |
| 5:33 | 5:43 | 5:46 | 5:55 | 6:00 | |
| 5:39 | 5:49 | 5:52 | 6:01 | 6:06 | 6:10 |
| 5:53 | 6:02 | 6:05 | 6:13 | 6:18 | 6:22 |
| 6:02 | 6:11 | 6:14 | 6:22 | 6:27 | |
| 6:11 | 6:20 | 6:23 | 6:31 | 6:36 | 6:40 |
| 6:21 | 6:30 | 6:33 | 6:41 | 6:46 | |
| 6:29 | 6:38 | 6:41 | 6:49 | 6:54 | 6:58 |
| 6:39 | 6:48 | 6:51 | 6:59 | 7:04 | |
| 6:54 | 7:03 | 7:06 | 7:14 | 7:19 | |

ALAMEDA-CONTRA COSTA TRANSIT DISTRICT
508 - 16th Street, Oakland 94612
Oakland 653-3535
Richmond 232-5665